

Patient report

Bio-Rad DATE: 06/28/2019
D-10 TIME: 06:02 PM
S/N: #DJ4I016123 Software version: 4.20-2
Sample ID: 10604840
Injection date 06/28/2019 05:26 PM
Injection #: 43 Method: HbA1c
Rack #: --- Rack position: 4

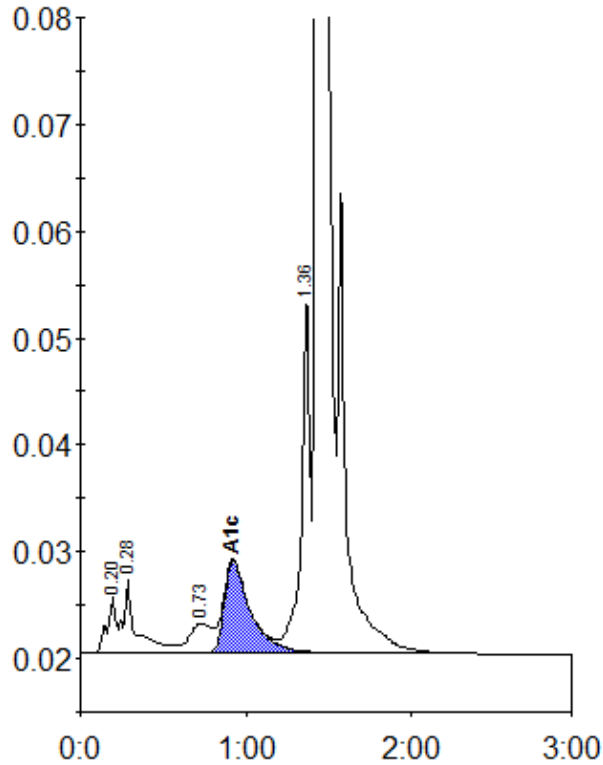

Peak table - ID: 10604840

Peak	R.time	Height	Area	Area %
A1a	0.20	5287	18802	0.8
A1b	0.28	6741	37462	1.7
LA1c/CHb-1	0.73	2696	26572	1.2
A1c	0.92	8668	94004	5.9
P3	1.36	33668	121730	5.4
A0	1.43	629654	1945227	86.7
Total Area:		2243796		

Concentration:	%
A1c	5.9