

# Patient report

Bio-Rad                      DATE: 06/28/2019  
 D-10                         TIME: 11:58 PM  
 S/N: #DC2K755917       Software version: 4.30-2  
 Sample ID:                 10632442  
 Injection date             06/28/2019 10:35 PM  
 Injection #: 31             Method: HbA2/F  
 Rack #: ---                Rack position: 5

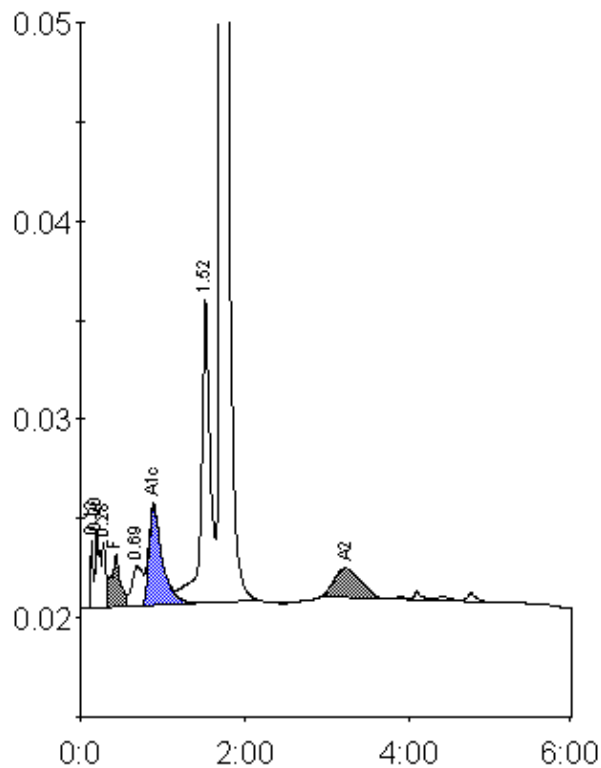

Peak table - ID: 10632442

| Peak        | R.time | Height  | Area    | Area % |
|-------------|--------|---------|---------|--------|
| Unknown     | 0.13   | 3428    | 6845    | 0.4    |
| A1a         | 0.20   | 4009    | 15702   | 1.0    |
| A1b         | 0.28   | 3377    | 10926   | 0.7    |
| F           | 0.43   | 2444    | 18005   | 1.0    |
| LA1c/CHb-1  | 0.69   | 2020    | 18482   | 1.2    |
| A1c         | 0.89   | 5031    | 56312   | 5.1    |
| P3          | 1.52   | 15307   | 116087  | 7.4    |
| A0          | 1.71   | 299899  | 1289220 | 82.3   |
| A2          | 3.23   | 1503    | 34274   | 2.6    |
| Total Area: |        | 1565851 |         |        |

| Concentration: | %   |
|----------------|-----|
| F              | 1.0 |
| A1c            | 5.1 |
| A2             | 2.6 |