

# Patient report

Bio-Rad                      DATE: 06/28/2019  
D-10                         TIME: 11:58 PM  
S/N: #DC2K755917        Software version: 4.30-2  
Sample ID:                 10622750  
Injection date             06/28/2019 10:29 PM  
Injection #: 30             Method: HbA2/F  
Rack #: ---                 Rack position: 4

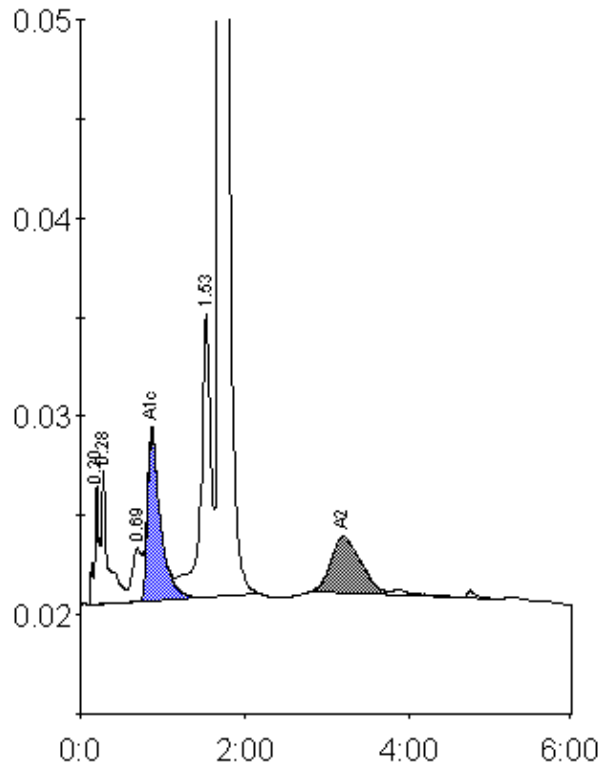

Peak table - ID: 10622750

| Peak        | R.time | Height | Area    | Area % |
|-------------|--------|--------|---------|--------|
| A1a         | 0.20   | 6044   | 24444   | 1.0    |
| A1b         | 0.28   | 6889   | 35898   | 1.5    |
| LA1c/CHb-1  | 0.69   | 2692   | 21785   | 0.9    |
| A1c         | 0.87   | 8568   | 94074   | 5.3    |
| P3          | 1.53   | 14332  | 122596  | 5.0    |
| A0          | 1.70   | 448141 | 2059976 | 84.8   |
| A2          | 3.20   | 2821   | 70794   | 3.3    |
| Total Area: |        |        | 2429567 |        |

| Concentration: | %   |
|----------------|-----|
| A1c            | 5.3 |
| A2             | 3.3 |