

Patient Name	Ms. ABIDA KHAN	Client Name	Life Care Hospital (Sohna)	Specimen Received	19-Jun-19
Age/Sex	32 Years/Female			Specimen Type	Tissue
Patient ID	011906190322			Collection Date	19-Jun-19
Specimen ID	MOLQ/B-1163-19			Report Date	28-jun-2019

SURGICAL PATHOLOGY REPORT

Uterus with Cervix

DIAGNOSIS

LEIOMYOMA

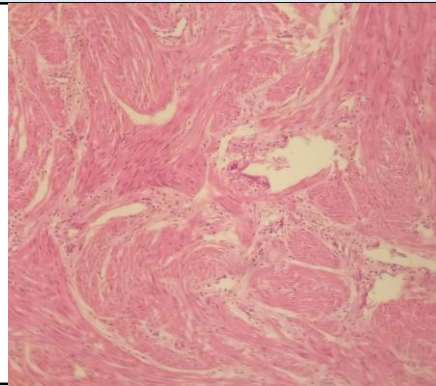

SPECIMEN

Uterus with Cervix

GROSS

Received 9x6.5 cm uterus with cervix with bilateral adnexa. Ovary size 2x2 cm, 3x2 cm (shoss 1x1 cm cyst with clear fluid). Cut section shows 1x1 cm fibroid.

Microscopy

Section examined shows

Endometrium with proliferative phase

Myometrium with muscle bundles

Cervix with mononuclear inflammatory cells

Fibroid with interlacing muscle bundles

Ovary is unremarkable and tube with hydrosalpinx

Ovary with simple cyst and tube with hydrosalpinx.

Note : All biopsy specimen will be stored for 15 (fifteen)days, block and slides for 5(five) years only from the time of receipt at the laboratory. No request ,for any of the above ,will be entertained after the due date.

Gulshan Yadav, MD
Consultant Pathologist

Reference

- i) Rosai and Ackerman's Surgical Pathology.
- ii) Modern Surgical Pathology.