

Patient report

Bio-Rad DATE: 06/27/2019
D-10 TIME: 07:11 PM
S/N: #DJ4I016123 Software version: 4.20-2
Sample ID: 10597445
Injection date 06/27/2019 07:07 PM
Injection #: 29 Method: HbA1c
Rack #: --- Rack position: 2

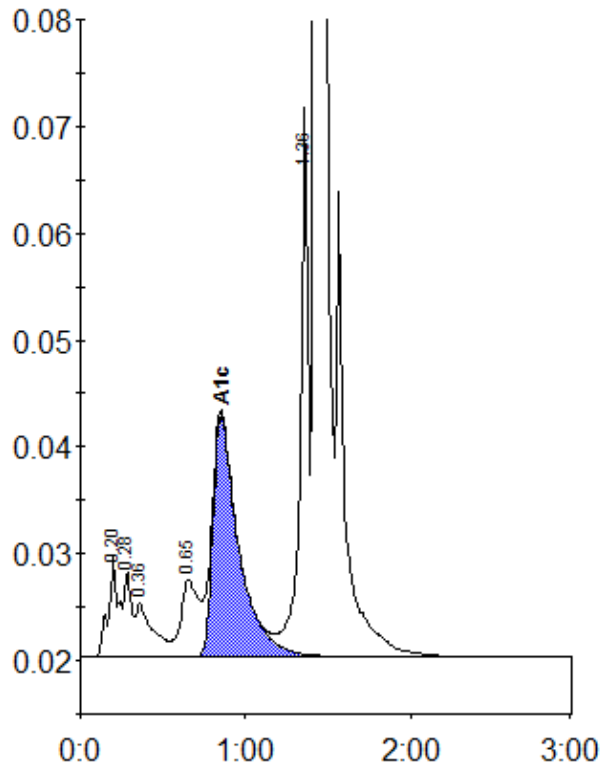

Peak table - ID: 10597445

Peak	R.time	Height	Area	Area %
A1a	0.20	9610	41449	1.6
A1b	0.28	7974	25066	1.0
Unknown	0.36	5047	35374	1.3
LA1c/CHb-1	0.65	7214	54013	2.1
A1c	0.85	22695	246171	12.4
P3	1.36	51432	176172	6.7
A0	1.43	655807	2044698	78.0
Total Area:		2622944		

Concentration:	%
A1c	12.4