

Patient report

Bio-Rad DATE: 06/27/2019
D-10 TIME: 05:41 PM
S/N: #DJ4I016123 Software version: 4.20-2
Sample ID: 10598284
Injection date 06/27/2019 05:41 PM
Injection #: 18 Method: HbA1c
Rack #: --- Rack position: 2

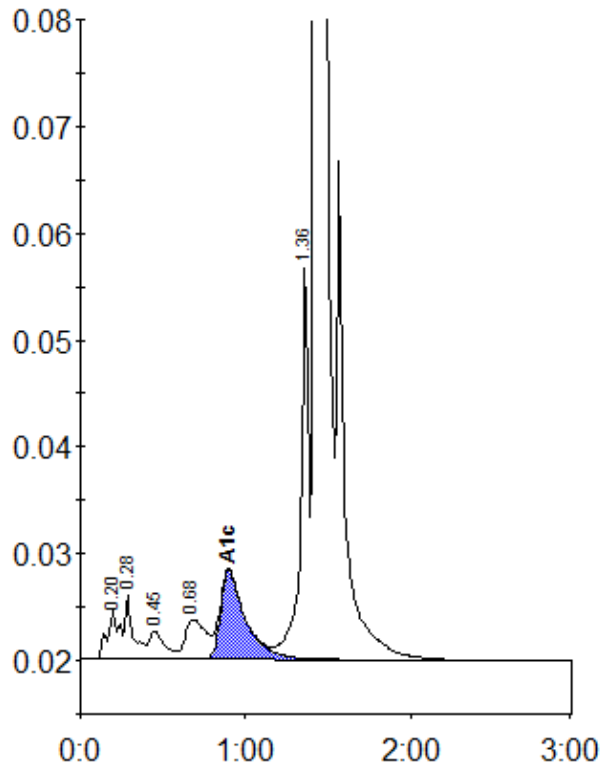

Peak table - ID: 10598284

Peak	R.time	Height	Area	Area %
A1a	0.20	4473	22788	0.9
A1b	0.28	5925	20360	0.8
F	0.45	2630	17617	0.7
LA1c/CHb-1	0.68	3723	32410	1.3
A1c	0.90	8296	87110	5.1
P3	1.36	36800	123933	5.0
A0	1.43	693379	2156849	87.6
Total Area:		2461068		

Concentration:	%
A1c	5.1