

Patient Name	Ms. RAM KAL	Client Name	Pushpanjali Hospital (Rewari)	Specimen Received	22/06/2019
Age/Sex	48 Years/Female			Specimen Type	Tissue
Patient ID	011906220234			Collection Date	22/06/2019
Specimen ID	MOLQ/B-1184/19			Report Date	27/06/2019

SURGICAL PATHOLOGY REPORT

Uterus with Cervix

DIAGNOSIS

CHRONIC CERVICITIS

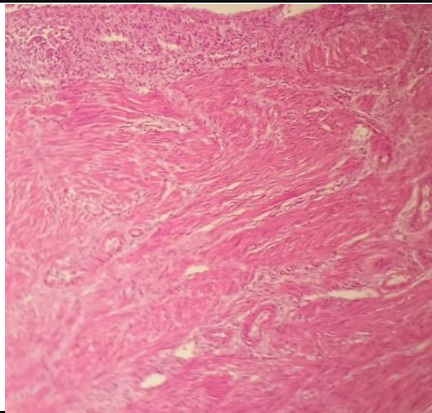

SPECIMEN

Uterus with Cervix

GROSS

Received 8x4 cm uterus with cervix with.

Microscopy

Section examined shows

- 1) Endometrium with proliferative phase
- 2) Myometrium with muscle bundles
- 3) Cervix with mononuclear inflammatory cells

Note : All biopsy specimen will be stored for 15 (fifteen) days, block and slides for 5 (five) years only from the time of receipt at the laboratory. No request, for any of the above, will be entertained after the due date.

Reference

- i) Rosai and Ackerman's Surgical Pathology.
- ii) Modern Surgical Pathology.



Gulshan Yadav, MD
Consultant Pathologist