

Patient Name	Mr. AMAR SINGH	Client Name	Pushpanjali Hospital (Rewari)	Specimen Received	22-Jun-2019
Age/Sex	60 Years/Male	Client Code	MolQ1789CM	Specimen Type	Tissue
Patient ID	011906220230	Ref. Doc	DR. S P Yadav	Collection Date	22-Jun-2019
Specimen ID	MOLQ/B-1183/19			Report Date	27-Jun-2019

SURGICAL PATHOLOGY REPORT

TURP

DIAGNOSIS

BENIGN PROSTATIC HYPERPLASIA

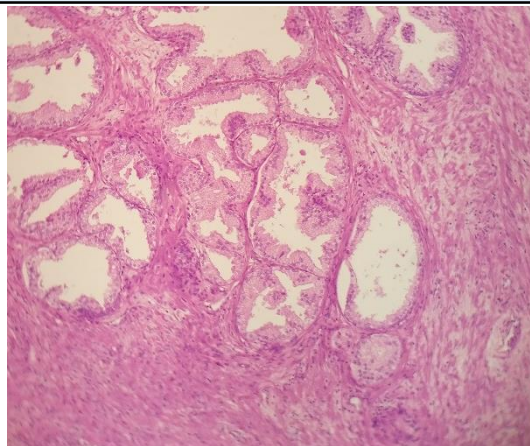

SPECIMEN

TURP

GROSS

Received multiple grayish white tissue piece, 4X5 cm in aggregate weight 20grams.

Microscopy

1. Section examined shows bilayered prostatic glands with columnar lining epithelium and with small round to oval nucleus surrounded by large number of fibrocollagenous tissue and mononuclear inflammatory cell.
2. No granuloma seen. No malignant cells seen.

Note : All biopsy specimen will be stored for 15 (fifteen)days, block and slides for 5(five) years only from the time of receipt at the laboratory. No request ,for any of the above ,will be entertained after the due date.

Reference

- i) Rosai and Ackerman's Surgical Pathology.
- ii) Modern Surgical Pathology.

Gulshan Yadav, MD
Consultant Pathologist