

Patient Name	Ms. SUMAN 332553	Client Name	Pushpanjali Hospital (Rewari)	Specimen Received	22/06/2019
Age/Sex	29 Years/Female			Specimen Type	Tissue
Patient ID	011906220227			Collection Date	22/06/2019
Specimen ID	MOLQ/B-1181/19			Report Date	27/06/2019

SURGICAL PATHOLOGY REPORT

Uterus with Cervix

DIAGNOSIS

CHRONIC CERVICITIS

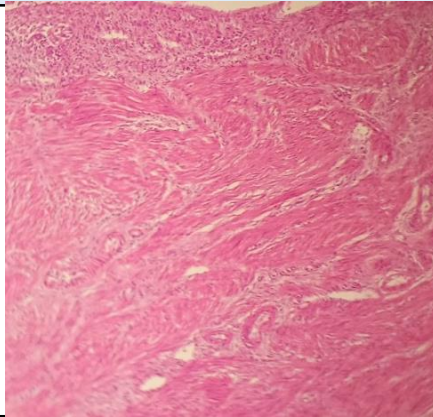

SPECIMEN

Uterus with Cervix

GROSS

Received 9.5x5cm uterus with cervix already cut open with bilateral tubes and tube shows Paratubal cyst.

Microscopy

Section examined shows

- 1) Endometrium with proliferative phase with simple hyperplasia without atypia
- 2) Myometrium with adenomyosis
- 3) Cervix with mononuclear inflammatory cells
- 4) Bilateral tubes unremarkable

Note : All biopsy specimen will be stored for 15 (fifteen) days, block and slides for 5 (five) years only from the time of receipt at the laboratory. No request, for any of the above, will be entertained after the due date.

Reference

- i) Rosai and Ackerman's Surgical Pathology.
- ii) Modern Surgical Pathology.

A handwritten signature in black ink, appearing to read 'Gulshan', written over a light blue rectangular background.

Gulshan Yadav, MD
Consultant Pathologist