

Patient Name KACHAMA	Ms. SHAHZADA 59	Client Name Apollo Laboratories CC, Jammu & Kashmir	Specimen Received 21/06/2019
Age/Sex	60 Years/Female		Specimen Type Tissue
Patient ID	011906210387	Client Code	Collection Date 21/06/2019
Specimen ID	MOLQ/B-1178/19	Ref. Doctor	Report Date 27/06/2019

SURGICAL PATHOLOGY REPORT

Uterus with Cervix

DIAGNOSIS

Leiomyoma

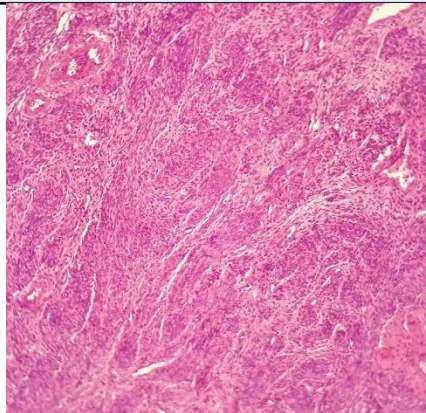

SPECIMEN

Uterus with Cervix

GROSS

Received 9x8cm uterus with cervix cut section shows 6x6cm fibroid and obliterating endometrial cavity with bilateral adnexa. Ovary size 4x2cm, 4x2cm.

Microscopy

Section examined shows

- 1)Endometrium obliterating
- 2)Cervix with mononuclear inflammatory cells
- 3)Fibroid with interlacing muscle bundles.
- 4)Ovary with Hemorrhagic cyst and tube unremarkable
- 5)Other ovary and tube unremarkable

Note : All biopsy specimen will be stored for 15 (fifteen)days, block and slides for 5(five) years only from the time of receipt at the laboratory. No request ,for any of the above ,will be entertained after the due date.

Reference

- i) Rosai and Ackerman's Surgical Pathology.
- ii) Modern Surgical Pathology.

Gulshan Yadav, MD
Consultant Pathologist