

Patient Name	Mrs. GUDDI DEVI	Client Name	Accurate Path (C), Agra	Specimen Received	21-Jun-2019
Age/Sex	45 Years/Female			Specimen Type	Tissue
Patient ID	011906210024			Collection Date 2	21-Jun-2019
Specimen ID	MOLQ/B-1180/19			Report Date	27-Jun-2019

SURGICAL PATHOLOGY REPORT

Uterus with Cervix

DIAGNOSIS

LEIOMYOMA

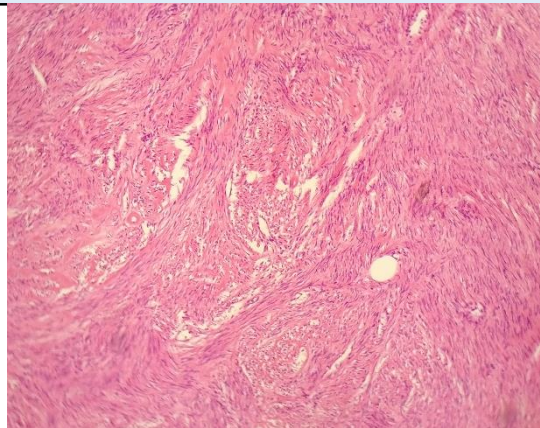

SPECIMEN

Uterus with Cervix

GROSS

Received 9x4.8cm uterus with cervix with bilateral adnexa cut section shows 3x2cm fibroid . Ovary size 2x2 cm, 2x2.5 cm with multinucleated cyst and Paratubal cyst cut section show straw colour fluid.

Microscopy

Section examined shows

- 1)Endometrium with proliferative phase
- 2)Myometrium with muscle bundles
- 3)Cervix with mononuclear inflammatory cells
- 4)Fibroid with interlacing muscle bundles
- 5)Ovary with simple cyst and tube unremarkable
- 6)Other ovary and tube unremarkable

Note : All biopsy specimen will be stored for 15 (fifteen)days, block and slides for 5(five) years only from the time of receipt at the laboratory. No request ,for any of the above ,will be entertained after the due date.

Reference

- i) Rosai and Ackerman's Surgical Pathology.
- ii) Modern Surgical Pathology.

Gulshan Yadav, MD
Consultant Pathologist