

Patient Name	Ms. KHUSHNAWAZ	Client Name	Patients Care Clinical Laboratory, Jammu & Kashmir	Specimen Received	21-Jun-2019
Age/Sex	29 Years/Female			Specimen Type	Tissue
Patient ID	011906210012			Collection Date	21-Jun-2019
Specimen ID	MOLQ/B-1165-19			Report Date	27-Jun-2019

SURGICAL PATHOLOGY REPORT

Ovarian Cyst

DIAGNOSIS

CYSTADENOMA

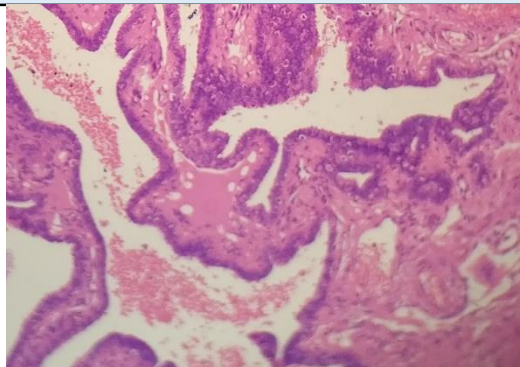

SPECIMEN

Ovarian Cyst

GROSS

Received 5.5x4.5cm cystic tissue piece cut section shows mucoid material or tube.

Microscopy

1. Section examined shows cuboidal lining epithelium with small round nucleus with surrounding tissue and tube unremarkable.
2. No granuloma and no malignant cells seen.

Note : All biopsy specimen will be stored for 15 (fifteen)days, block and slides for 5(five) years only from the time of receipt at the laboratory. No request ,for any of the above ,will be entertained after the due date.

Reference

- i) Rosai and Ackerman's Surgical Pathology.
- ii) Modern Surgical Pathology.

Gulshan Yadav, MD
Consultant Pathologist