

Patient Name	Ms. HALEEMA BEGAM	Client Name	Apollo Laboratories CC,	Specimen Received	19-May-2019
Age/Sex	38 YRS/F		Jammu & Kashmir	Specimen Type	Tissue
Patient ID	011906190144	Client Code	MolQ1961P	Collection Date 2	19-May-2019
Specimen ID	MOLQ/B-1156/19	Ref. Doctor	PROF G M SHEIKH MS	Report Date	25-May-2019

SURGICAL PATHOLOGY REPORT

Uterus

DIAGNOSIS

CHRONIC CERVICITIS

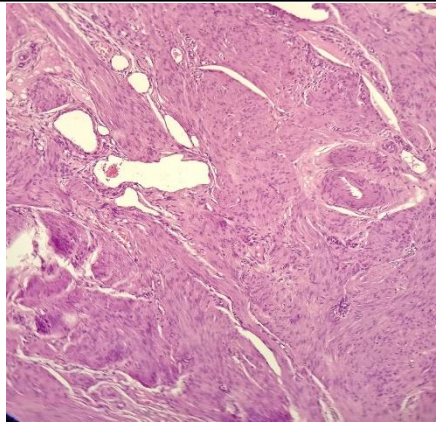

SPECIMEN

Uterus

GROSS

Received 9x5.8cm uterus with cervix with bilateral adnexa and ovary measuring 2x2,2.1x2cm.

Microscopy

Section examined shows

Endometrium with proliferative phase.

Myometrium with muscle bundles.

Cervix with mononuclear inflammatory cells.

Ovary with Hemorrhagic cyst and tube unremarkable.

Other ovary and tube unremarkable.

Note : All biopsy specimen will be stored for 15 (fifteen)days, block and slides for 5(five) years only from the time of receipt at the laboratory. No request ,for any of the above ,will be entertained after the due date.

Reference

- i) Rosai and Ackerman's Surgical Pathology.
- ii) Modern Surgical Pathology.

Gulshan Yadav, MD
Consultant Pathologist