

Patient Name	Mr. BIRMA	Client Name	Pushpanjali Hospital (Rewari)	Specimen Received	17-May-2019
Age/Sex	67 Years/Female	Client Code	MolQ1789CM	Specimen Type	Tissue
Patient ID	011906170231	Ref. Doctor	Dr. Rachana	Collection Date 2	17-May-2019
Specimen ID	MOLQ/B-1139/19			Report Date	25-May-2019

SURGICAL PATHOLOGY REPORT

Uterus with Cervix

DIAGNOSIS

CHRONIC CERVICITIS

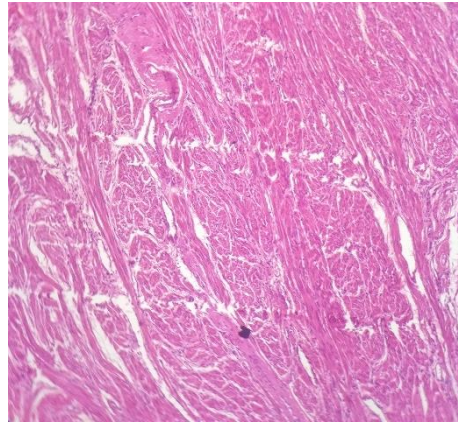

SPECIMEN

Uterus with Cervix

GROSS

Received 6x3 cm uterus with cervix.

Microscopy

Section examined shows

1. Endometrium with proliferative phase
2. Myometrium with muscle bundles
3. Cervix with mononuclear inflammatory cells.

Note : All biopsy specimen will be stored for 15 (fifteen)days, block and slides for 5(five) years only from the time of receipt at the laboratory. No request ,for any of the above ,will be entertained after the due date.

Reference

- i) Rosai and Ackerman's Surgical Pathology.
- ii) Modern Surgical Pathology.

A handwritten signature in black ink, appearing to read 'Gulshan', written over a light blue rectangular background.

Gulshan Yadav, MD
Consultant Pathologist