

| | | | | | |
|---------------------|---------------------|--------------------|----------------------------------|--------------------------|-------------|
| Patient Name | Mr. MAHAVEER | Client Name | Pushpanjali Hospital (Rewari) | Specimen Received | 17-Jun-2019 |
| Age/Sex | 46 YRS/M | | | Specimen Type | Tissue |
| Patient ID | 011906170223 | | | Collection | 17-Jun-2019 |
| Specimen ID | MOLQ/B-1141/19 | | | Report Date | 24/Jun/2019 |

SURGICAL PATHOLOGY REPORT

Orchiectomy

DIAGNOSIS

Chronic infective lesion.

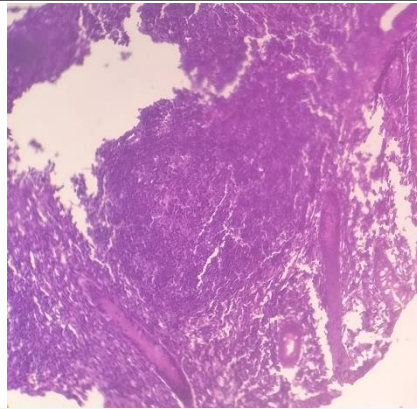

SPECIMEN

Orchiectomy

GROSS

Received 5x3.8cm greyish white tissue piece.

Microscopy

Section examined shows autolytic changes with effacement of architecture with large number of inflammatory cells (lymphocytes, plasma cells, polymorphs and necrosis). Section also shows spermatogenic cells. No granuloma and no malignant cells seen.

Note : All biopsy specimen will be stored for 15 (fifteen)days, block and slides for 5(five) years only from the time of receipt at the laboratory. No request ,for any of the above ,will be entertained after the due date.

Reference

- i) Rosai and Ackerman's Surgical Pathology.
- ii) Modern Surgical Pathology.

**Gulshan Yadav, MD
Consultant Pathologist**