

<b>Patient Name</b>	AKASH KHATANA	<b>Client Name</b>	Sona Devi Hospital	<b>Specimen Received</b>	17/06/2019
<b>Age/Sex</b>	18 YRS/M			<b>Specimen Type</b>	Tissue
<b>Patient ID</b>	011906170203			<b>Collection Date</b>	17/06/2019
<b>Specimen ID</b>	MOLQ/B-1142/19 (1)			<b>Report Date</b>	24/06/2019

**SURGICAL PATHOLOGY REPORT**

**Mesenteric Cyst With Meckels Diverticulum.**

**DIAGNOSIS**

**Mesenteric Cyst With Meckels Diverticulum with inflammation.**

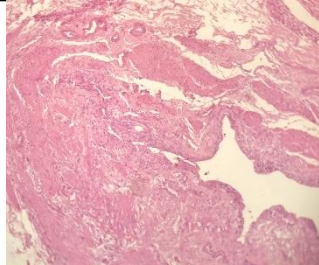

**SPECIMEN**

Mesenteric cyst with meckels diverticulum.

**GROSS**

Received 11x12cm cystic greyish white tissue piece and multinucleated cut section shows whites fluid and necrotic material.

**Microscopy**

(A)Cyst-

Section examined shows fibro collagenous tissue mature adipose cells with multi-layered cystic lining epithelium having small round nucleus.

(B) Proximal end-

Mucosal lining epithelium, columnar cells submucosal glands with heavy inflammatory cells with large number of blood vessels.

(C) Distal end-

Mucosal lining epithelium, columnar cells submucosal glands with heavy inflammatory cells with large number of blood vessels.

(D)Mid Portion-

Mucosal lining epithelium, columnar cells submucosal glands with heavy inflammatory cells with large number of blood vessels.

Other tubular piece-

Mucosal lining epithelium, columnar cells submucosal glands with heavy inflammatory cells with large number of blood vessels.

**Note :** All biopsy specimen will be stored for 15 (fifteen)days, block and slides for 5(five) years only from the time of receipt at the laboratory. No request ,for any of the above ,will be entertained after the due date.

**Reference**

- i) Rosai and Ackerman's Surgical Pathology.
- ii) Modern Surgical Pathology.

**Gulshan Yadav, MD  
Consultant Pathologist**