

Patient Name	AKASH KHATANA	Client Name	Sona Devi Hospital	Specimen Received	17/06/2019
Age/Sex	18 YRS/M			Specimen Type	Tissue
Patient ID	011906170202			Collection Date	17/06/2019
Specimen ID	MOLQ/B-1142/19 (2)			Report Date	24/06/2019

SURGICAL PATHOLOGY REPORT

Appendix

DIAGNOSIS

ACUTE APPENDICITIS

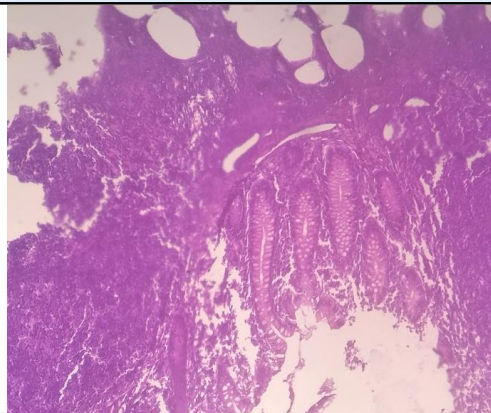

SPECIMEN

Appendix

GROSS

Received 6.8x0.9cm long appendix cut section shows fecolith.

Microscopy

Section examined shows lymphoid follicles with ulcerative mucosa. Deeper tissue shows inflammatory cells (polymorphs, lymphocytes and few histiocytes).

Note : All biopsy specimen will be stored for 15 (fifteen)days, block and slides for 5(five) years only from the time of receipt at the laboratory. No request ,for any of the above ,will be entertained after the due date.

Reference

- i) Rosai and Ackerman's Surgical Pathology.
- ii) Modern Surgical Pathology.

A handwritten signature in black ink, appearing to read 'Gulshan', written over a light blue rectangular background.

**Gulshan Yadav, MD
Consultant Pathologist**