

<b>Patient Name</b>	RAJ KUMARI	<b>Client Name</b>	Life Care Path Lab, Tauru	<b>Specimen Received</b>	17/06/2019
<b>Age/Sex</b>	45 YRS/F			<b>Specimen Type</b>	Tissue
<b>Patient ID</b>	011906170188			<b>Collection Date</b>	17/06/2019
<b>Specimen ID</b>	MOLQ/B-1143/19			<b>Report Date</b>	25/06/2019

## SURGICAL PATHOLOGY REPORT

### Uterus

#### DIAGNOSIS

**Leiomyoma**

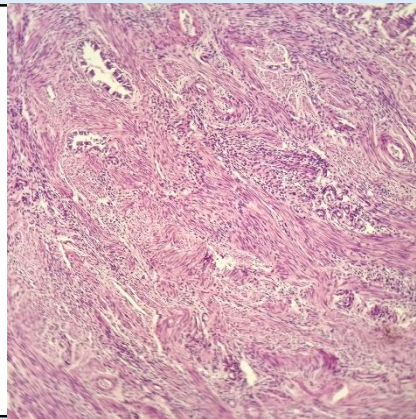

#### SPECIMEN

Uterus

#### GROSS

Received 8x5.9cm uterus with cervix with unilateral adnexa ovary measuring 4x3.5cm ovary cut section shows straw colour fluid and uterus cut section 1x1cm fibroid.

#### Microscopy

Section examined shows  
 Endometrium with proliferative phase.  
 Myometrium with muscle bundles.  
 Cervix with mononuclear inflammatory cells.  
 Fibroid with interlacing muscle bundles.  
 Ovary with simple cyst and tube unremarkable.

**Note :** All biopsy specimen will be stored for 15 (fifteen) days, block and slides for 5 (five) years only from the time of receipt at the laboratory. No request, for any of the above, will be entertained after the due date.

#### Reference

- i) Rosai and Ackerman's Surgical Pathology.
- ii) Modern Surgical Pathology.

**Gulshan Yadav, MD**  
**Consultant Pathologist**