

Patient Name	SHOUBY JAB/PANZETH	Client Name	Patients Care Clinical Laboratory, Jammu & Kashmir	Specimen Received	17/06/2019
Age/Sex	37 YRS/F			Specimen Type	Tissue
Patient ID	011906160077			Collection Date	17/06/2019
Specimen ID	MOLQ/B-1133/19			Report Date	24/06/2019

SURGICAL PATHOLOGY REPORT

GALL BLADDER.

DIAGNOSIS

CHOLECYSTITIS WITH CHOLELITHIASIS

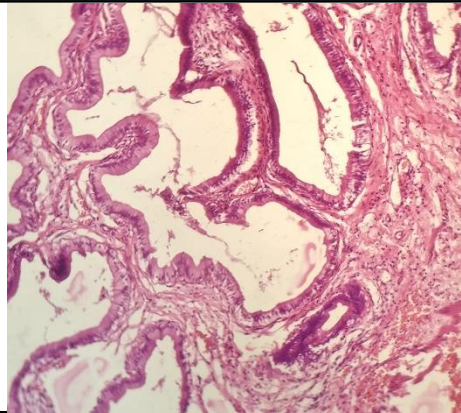

SPECIMEN

Gall Bladder.

GROSS

Received 8x3cm long gallbladder already cut open with stones.

Microscopy

- Section examined shows ulcerative mucosa and Rokitansky-Aschoff sinuses (irregularly shaped tubular structures lined by cuboidal lining epithelium with round to oval nucleus) with fibrocollagenous tissue and inflammatory cells (lymphocytes).

Note : All biopsy specimen will be stored for 15 (fifteen) days, block and slides for 5 (five) years only from the time of receipt at the laboratory. No request, for any of the above, will be entertained after the due date.

Reference

- Rosai and Ackerman's Surgical Pathology.
- Modern Surgical Pathology.

**Gulshan Yadav, MD
Consultant Pathologist**