

Patient report

Bio-Rad DATE: 06/24/2019
D-10 TIME: 02:47 PM
S/N: #DJ4I016123 Software version: 4.20-2
Sample ID: 10599231
Injection date 06/24/2019 02:35 PM
Injection #: 16 Method: HbA1c
Rack #: --- Rack position: 5

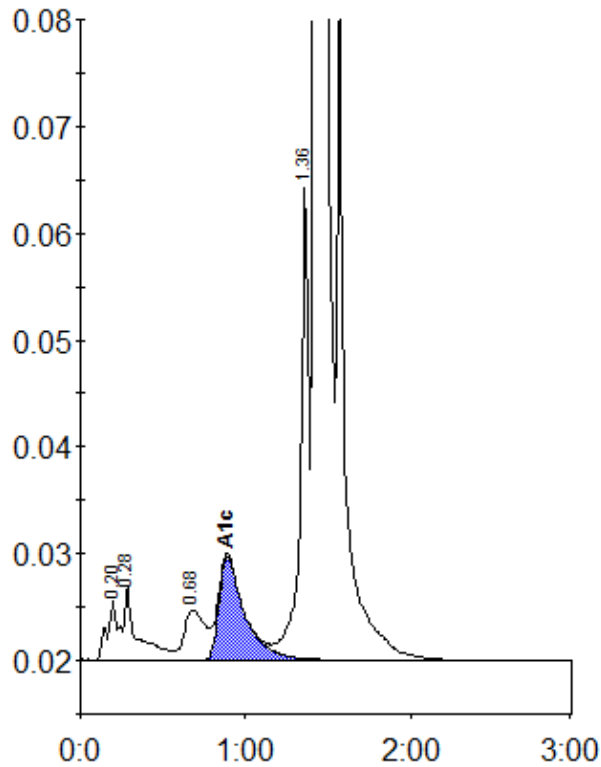

Peak table - ID: 10599231

Peak	R.time	Height	Area	Area %
A1a	0.20	5641	27012	0.9
A1b	0.28	7029	36697	1.2
LA1c/CHb-1	0.68	4707	41545	1.4
A1c	0.89	9720	105176	4.9
P3	1.36	44246	156738	5.1
A0	1.42	824698	2683941	88.0
Total Area:	3051109			

Concentration:	%
A1c	4.9