

# Patient report

Bio-Rad                      DATE: 06/24/2019  
D-10                         TIME: 03:53 PM  
S/N: #DJ4I016123        Software version: 4.20-2  
Sample ID:                 10278654  
Injection date             06/24/2019 03:01 PM  
Injection #: 22             Method: HbA1c  
Rack #: ---                 Rack position: 2

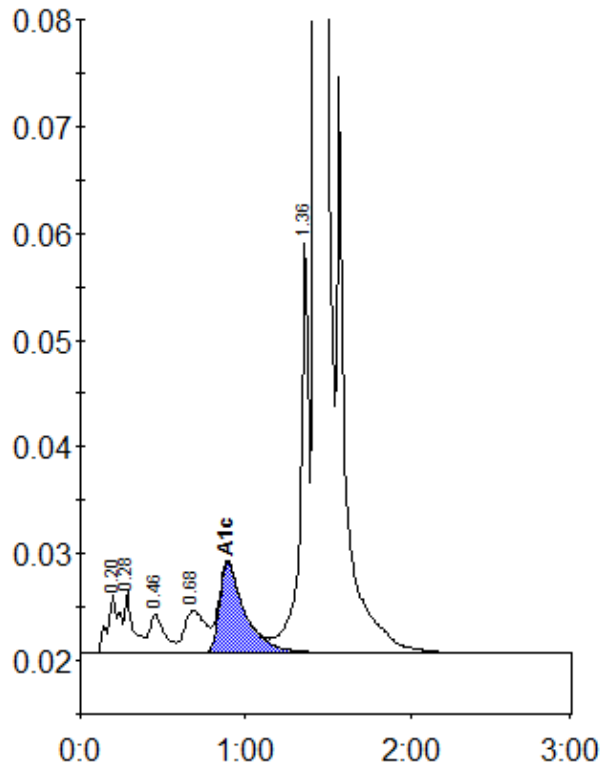

Peak table - ID: 10278654

| Peak        | R.time | Height  | Area    | Area % |
|-------------|--------|---------|---------|--------|
| A1a         | 0.20   | 5500    | 27297   | 0.9    |
| A1b         | 0.28   | 5728    | 20717   | 0.7    |
| F           | 0.46   | 3618    | 23086   | 0.8    |
| LA1c/CHb-1  | 0.68   | 3962    | 34565   | 1.2    |
| A1c         | 0.89   | 8418    | 90242   | 4.5    |
| P3          | 1.36   | 38513   | 139163  | 4.8    |
| A0          | 1.43   | 804569  | 2557498 | 88.4   |
| Total Area: |        | 2892569 |         |        |

|                |     |
|----------------|-----|
| Concentration: | %   |
| A1c            | 4.5 |