

Patient report

Bio-Rad DATE: 06/24/2019
D-10 TIME: 03:53 PM
S/N: #DJ4I016123 Software version: 4.20-2
Sample ID: 10596593
Injection date 06/24/2019 03:04 PM
Injection #: 23 Method: HbA1c
Rack #: --- Rack position: 3

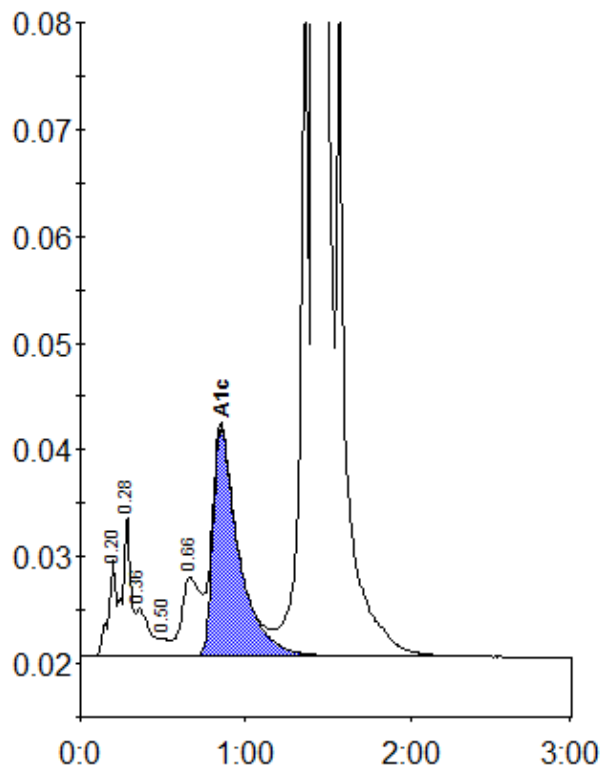

Peak table - ID: 10596593

Peak	R.time	Height	Area	Area %
A1a	0.20	9072	30324	0.8
A1b	0.28	13250	45507	1.2
Unknown	0.36	4485	25257	0.7
F	0.50	1699	6487	0.2
LA1c/CHb-1	0.66	7341	59422	1.5
A1c	0.85	21427	233493	8.0
P3	1.36	67581	237516	6.1
A0	1.42	994976	3228176	83.5
Total Area:		3866181		

Concentration:	%
A1c	8.0