

Patient Name	Mrs. SHANTI DEVI	Client Name	Pushpanjali Hospital (Rewari)	Specimen Received	10-Jun-2019
Age/Sex	74 Years/Female			Specimen Type	Tissue
Patient ID	011906100225	Client Code	MolQ1789CM	Collection Date	10-Jun-2019
Specimen ID	MOLQ/B-1085-19	Ref. Doctor		Report Date	24-Jun-2019

SURGICAL PATHOLOGY REPORT

Pathological Fracture (Left Proximal Humerus)

DIAGNOSIS

SUGGESTIVE OF CALLUS FROMATION AT FRACTURE SITE.
NO EVIDENCE OF MALIGNANCY SEEN.

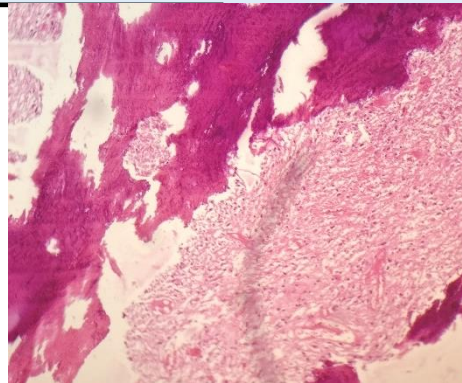

SPECIMEN

Pathological Fracture (Left Proximal Humerus)

GROSS

Received multiple greyish white tissue piece with few bony pieces.

Microscopy

- Section examined shows bony fragments with cartilage and spindle cell proliferation at the center. No evidence of malignancy seen.

Note : All biopsy specimen will be stored for 15 (fifteen)days, block and slides for 5(five) years only from the time of receipt at the laboratory. No request ,for any of the above ,will be entertained after the due date.

Reference

- Rosai and Ackerman's Surgical Pathology.
- Modern Surgical Pathology.

Gulshan Yadav, MD
Consultant Pathologist