

Patient report

Bio-Rad DATE: 06/23/2019
D-10 TIME: 12:53 AM
S/N: #DJ4I016123 Software version: 4.20-2
Sample ID: 10610041
Injection date 06/23/2019 12:03 AM
Injection #: 60 Method: HbA1c
Rack #: --- Rack position: 2

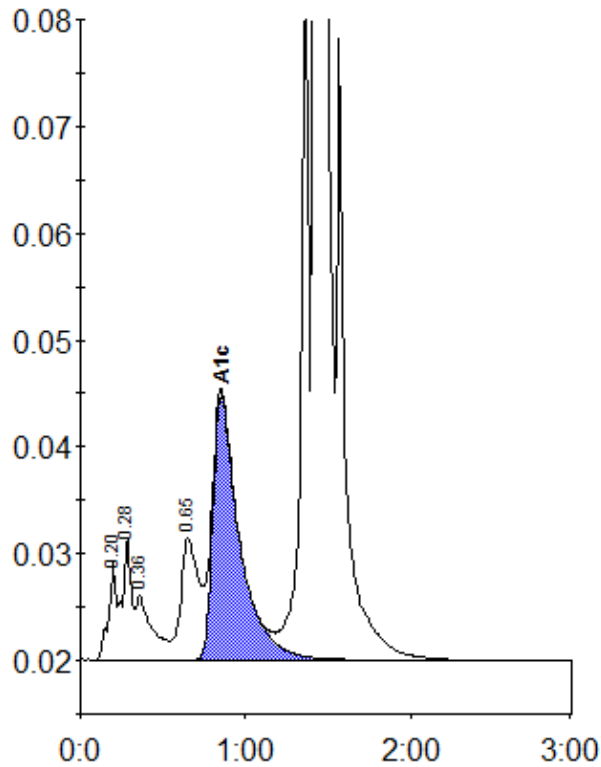

Peak table - ID: 10610041

Peak	R.time	Height	Area	Area %
A1a	0.20	9013	29502	0.9
A1b	0.28	11448	44189	1.3
Unknown	0.36	6074	40129	1.2
LA1c/CHb-1	0.65	11390	85601	2.5
A1c	0.85	24877	277473	10.5
P3	1.36	76242	235792	6.8
A0	1.42	838493	2756646	79.5
Total Area:		3469331		

Concentration:	%
A1c	10.5