

Patient report

Bio-Rad DATE: 06/23/2019
D-10 TIME: 02:05 AM
S/N: #DJ4I016123 Software version: 4.20-2
Sample ID: 10467673
Injection date 06/22/2019 07:34 PM
Injection #: 54 Method: HbA1c
Rack #: --- Rack position: 1

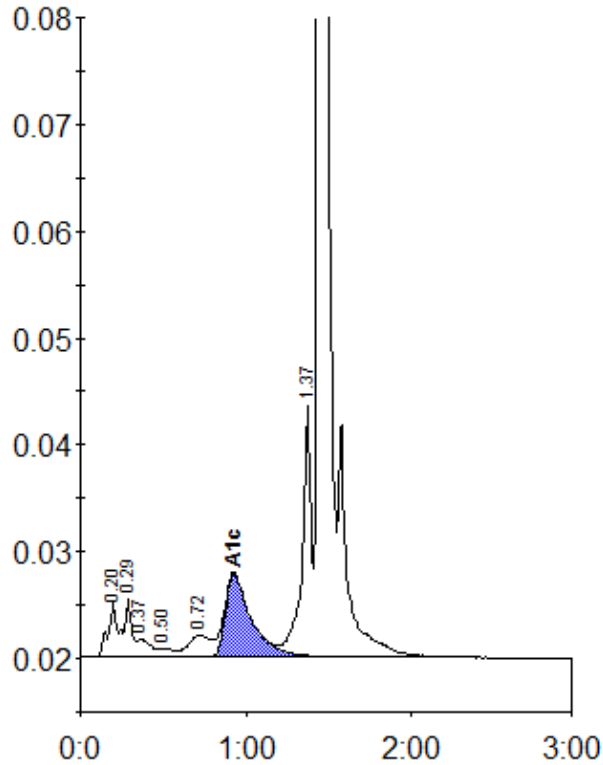

Peak table - ID: 10467673

Peak	R.time	Height	Area	Area %
A1a	0.20	5234	18752	1.3
A1b	0.29	5444	18458	1.3
Unknown	0.37	1631	9453	0.7
F	0.50	758	3889	0.3
LA1c/CHb-1	0.72	2073	20205	1.4
A1c	0.93	7756	84971	8.4
P3	1.37	23649	91325	6.5
A0	1.44	403428	1159470	82.4
Total Area:		1406522		

Concentration:	%
A1c	8.4