

# Patient report

Bio-Rad                      DATE: 06/22/2019  
D-10                         TIME: 05:01 PM  
S/N: #DJ4I016123        Software version: 4.20-2  
Sample ID:                 10599263  
Injection date             06/22/2019 04:32 PM  
Injection #: 30             Method: HbA1c  
Rack #: ---                 Rack position: 6

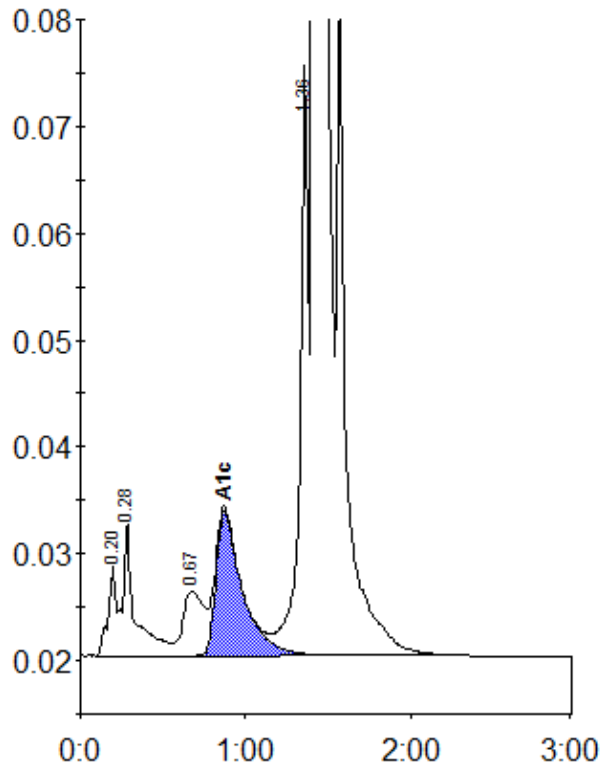

Peak table - ID: 10599263

| Peak        | R.time | Height  | Area    | Area % |
|-------------|--------|---------|---------|--------|
| A1a         | 0.20   | 8538    | 27933   | 0.7    |
| A1b         | 0.28   | 12515   | 64013   | 1.7    |
| LA1c/CHb-1  | 0.67   | 5998    | 53130   | 1.4    |
| A1c         | 0.87   | 13583   | 150220  | 5.5    |
| P3          | 1.36   | 55304   | 193625  | 5.1    |
| A0          | 1.42   | 999273  | 3303563 | 87.1   |
| Total Area: |        | 3792484 |         |        |

|                |     |
|----------------|-----|
| Concentration: | %   |
| A1c            | 5.5 |