

Patient report

Bio-Rad DATE: 06/22/2019
D-10 TIME: 05:02 PM
S/N: #DJ4I016123 Software version: 4.20-2
Sample ID: 10599254
Injection date 06/22/2019 04:26 PM
Injection #: 28 Method: HbA1c
Rack #: --- Rack position: 4

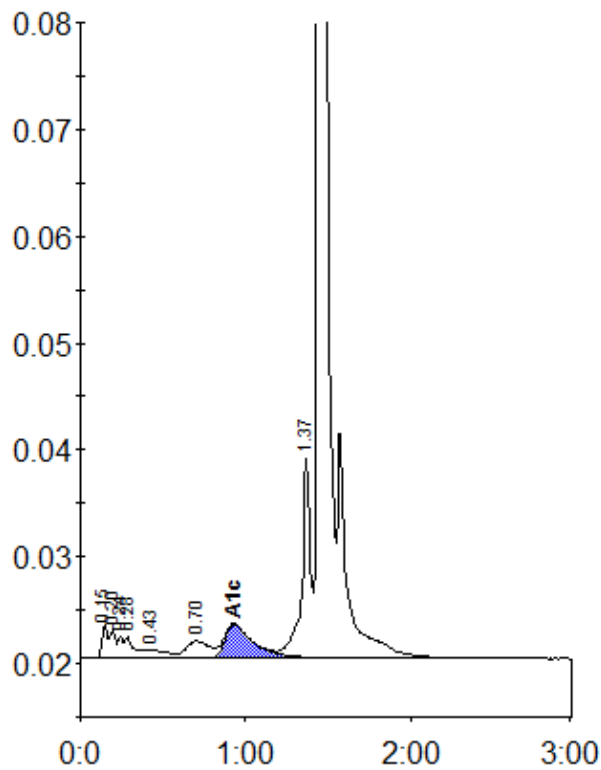

Peak table - ID: 10599254

| Peak | R.time | Height | Area | Area % |
|-------------|---------|--------|---------|--------|
| Unknown | 0.15 | 3092 | 6929 | 0.6 |
| A1a | 0.20 | 2749 | 7211 | 0.6 |
| Unknown | 0.24 | 2039 | 4167 | 0.3 |
| A1b | 0.28 | 2030 | 8306 | 0.7 |
| F | 0.43 | 804 | 6305 | 0.5 |
| LA1c/CHb-1 | 0.70 | 1580 | 15849 | 1.3 |
| A1c | 0.93 | 3133 | 37667 | 4.4 |
| P3 | 1.37 | 18637 | 67810 | 5.5 |
| A0 | 1.44 | 377683 | 1077606 | 87.5 |
| Total Area: | 1231850 | | | |

| | |
|----------------|-----|
| Concentration: | % |
| A1c | 4.4 |