

# Patient report

Bio-Rad                      DATE: 06/22/2019  
D-10                         TIME: 05:03 PM  
S/N: #DJ4I016123        Software version: 4.20-2  
Sample ID:                 10480478  
Injection date             06/22/2019 04:20 PM  
Injection #: 26            Method: HbA1c  
Rack #: ---                Rack position: 2

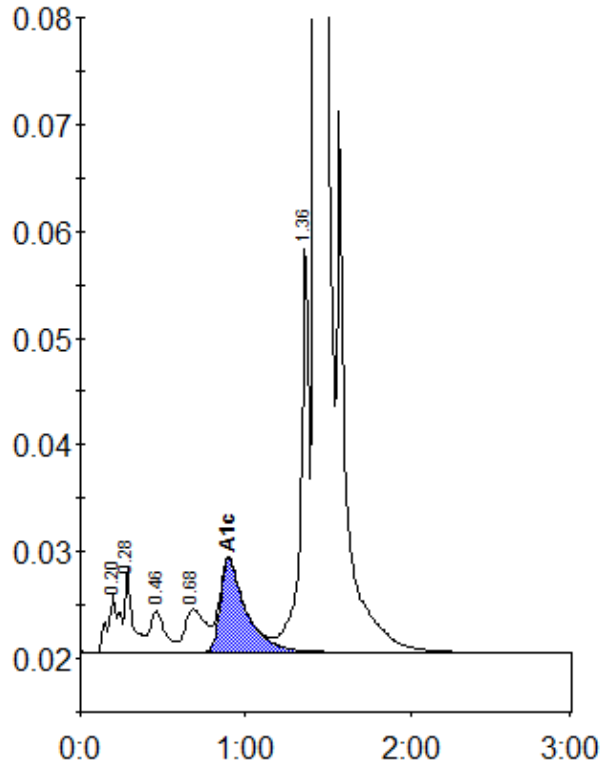

Peak table - ID: 10480478

Peak	R.time	Height	Area	Area %
A1a	0.20	5326	27059	0.9
A1b	0.28	7996	25384	0.9
F	0.46	3898	24996	0.9
LA1c/CHb-1	0.68	4017	35340	1.2
A1c	0.90	8701	94708	4.7
P3	1.36	38528	134817	4.6
A0	1.43	809656	2582439	88.3
Total Area:		2924742		

Concentration:	%
A1c	4.7