

Patient report

Bio-Rad DATE: 06/22/2019
D-10 TIME: 05:02 PM
S/N: #DJ4I016123 Software version: 4.20-2
Sample ID: 10480474
Injection date 06/22/2019 04:23 PM
Injection #: 27 Method: HbA1c
Rack #: --- Rack position: 3

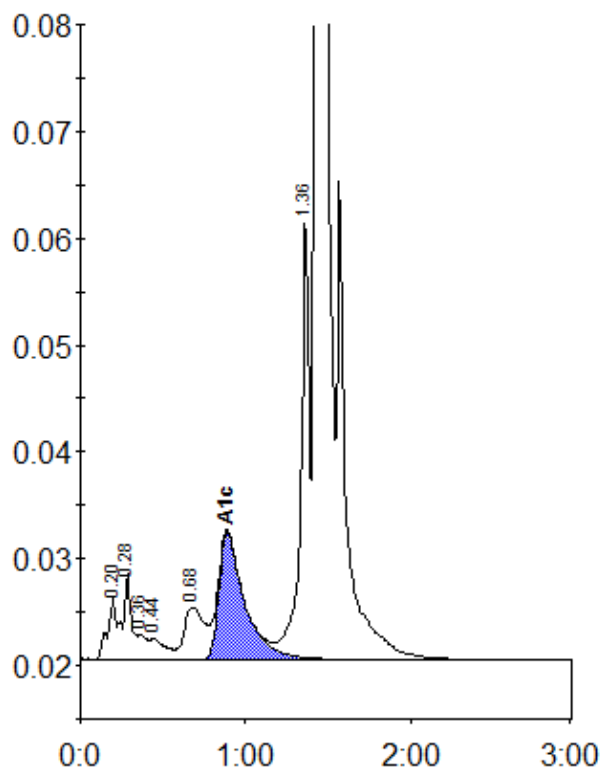

Peak table - ID: 10480474

Peak	R.time	Height	Area	Area %
A1a	0.20	5795	20833	0.8
A1b	0.28	8106	28483	1.1
Unknown	0.36	2360	9421	0.4
F	0.44	1931	12651	0.5
LA1c/CHb-1	0.68	4889	41224	1.6
A1c	0.89	11918	129180	6.8
P3	1.36	41921	152895	5.8
A0	1.43	727999	2229026	85.0
Total Area:		2623712		

Concentration:	%
A1c	6.8