

# Patient report

Bio-Rad                      DATE: 06/22/2019  
D-10                         TIME: 06:43 PM  
S/N: #DJ4I016123        Software version: 4.20-2  
Sample ID:                 10461833  
Injection date             06/22/2019 06:43 PM  
Injection #: 52             Method: HbA1c  
Rack #: ---                 Rack position: 10

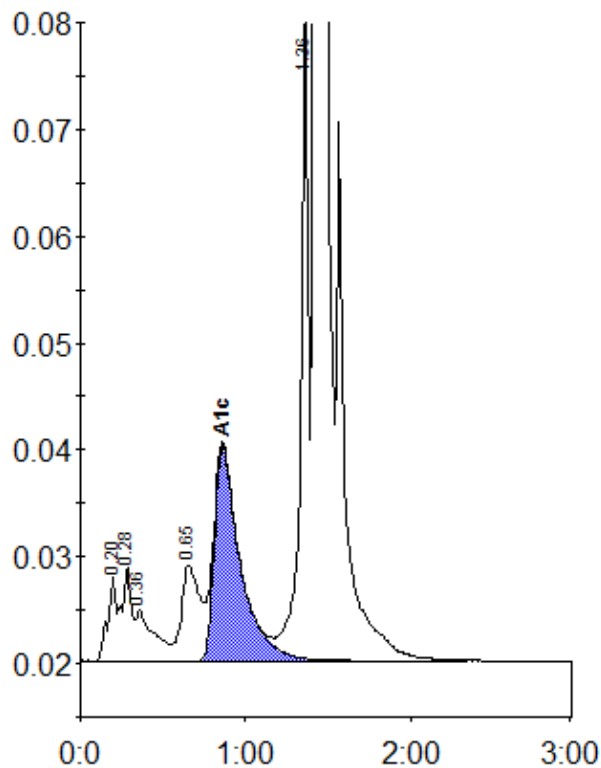

Peak table - ID: 10461833

| Peak        | R.time | Height | Area    | Area % |
|-------------|--------|--------|---------|--------|
| A1a         | 0.20   | 7953   | 28661   | 0.9    |
| A1b         | 0.28   | 8862   | 36603   | 1.2    |
| Unknown     | 0.36   | 4762   | 35787   | 1.2    |
| LA1c/CHb-1  | 0.65   | 8997   | 70117   | 2.3    |
| A1c         | 0.86   | 20057  | 219014  | 9.6    |
| P3          | 1.36   | 60298  | 200206  | 6.6    |
| A0          | 1.43   | 759095 | 2436088 | 80.5   |
| Total Area: |        |        | 3026477 |        |

|                |     |
|----------------|-----|
| Concentration: | %   |
| A1c            | 9.6 |