

Patient report

Bio-Rad DATE: 06/22/2019
D-10 TIME: 05:45 PM
S/N: #DJ4I016123 Software version: 4.20-2
Sample ID: 10485282
Injection date 06/22/2019 05:41 PM
Injection #: 41 Method: HbA1c
Rack #: --- Rack position: 10

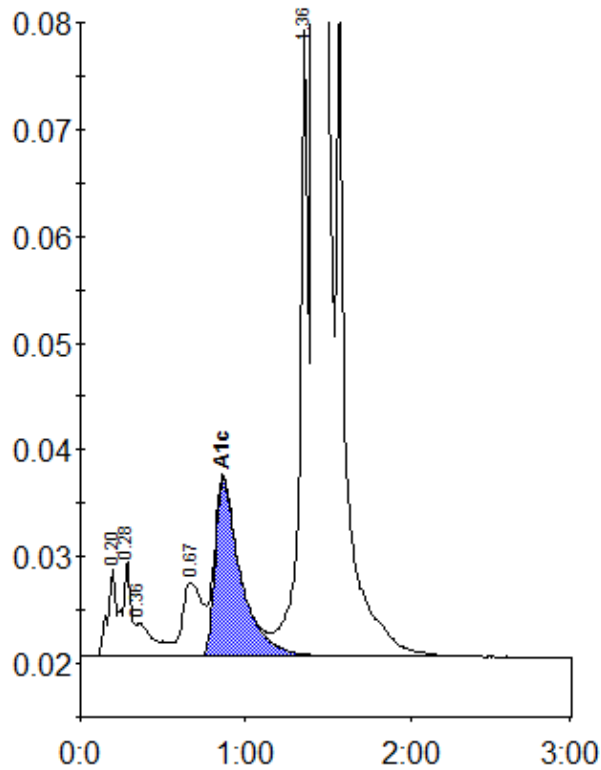

Peak table - ID: 10485282

Peak	R.time	Height	Area	Area %
A1a	0.20	8377	29343	0.7
A1b	0.28	8890	32699	0.8
Unknown	0.36	3186	24492	0.6
LA1c/CHb-1	0.67	6946	58202	1.5
A1c	0.86	16644	179934	6.2
P3	1.36	59321	206368	5.2
A0	1.42	1017276	3413838	86.5
Total Area:		3944875		

Concentration:	%
A1c	6.2