

# Patient report

Bio-Rad                      DATE: 06/22/2019  
D-10                         TIME: 05:38 PM  
S/N: #DJ4I016123        Software version: 4.20-2  
Sample ID:                 10485291  
Injection date             06/22/2019 05:38 PM  
Injection #: 40            Method: HbA1c  
Rack #: ---                Rack position: 9

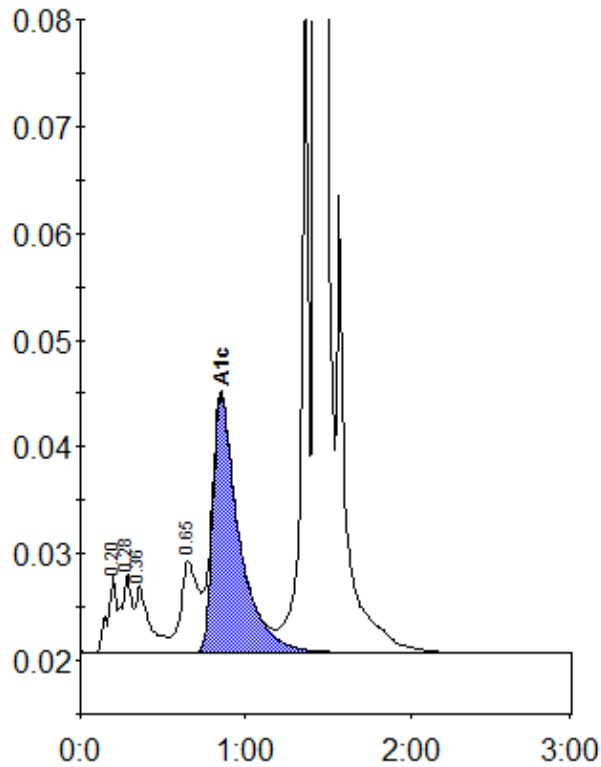

Peak table - ID: 10485291

Peak	R.time	Height	Area	Area %
A1a	0.20	7432	26989	1.0
A1b	0.28	7317	30767	1.2
Unknown	0.36	6172	36854	1.4
LA1c/CHb-1	0.65	8503	63036	2.4
A1c	0.85	24126	266449	13.2
P3	1.36	63399	192443	7.2
A0	1.43	666764	2049658	76.9
Total Area:		2666196		

Concentration:	%
A1c	13.2