

Patient Name	Mrs. JAWHARA	Client Name	A-One Collection Centre, Jammu & Kashmir	Specimen Received	15/06/2019
/PANTHA- CHOKDR JAVEED (MS)		Ordering Physician	DR JAVEED (MS)	Specimen Type	Tissue
Age/Sex	36 Years/Female	Collection Date		Report Date	21/06/2019
Patient ID	041906150031				
Specimen ID	MOLQ/B-1128/19				

SURGICAL PATHOLOGY REPORT

Gall bladder

DIAGNOSIS

CHOLECYSTITIS

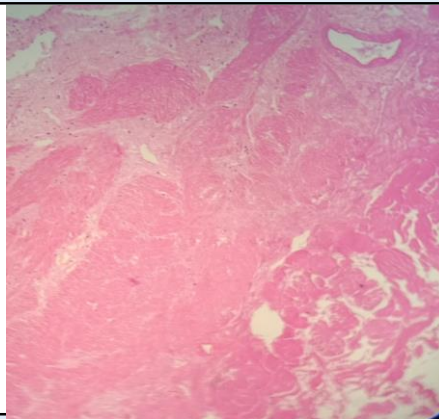

SPECIMEN

Gall bladder

GROSS

Received Autolyzed 6.4x2.9cm long gall bladder. Cut section shows no stones

Microscopy

Section examined shows Autolytic changes with ulcerative mucosa and Rokitansky Aschoff sinus (irregularly shaped tubular structures lined by cuboidal lining epithelium with round to oval nucleus) with fibro collagenous tissue and inflammatory cells (lymphocytes).

Note : All biopsy specimen will be stored for 15 (fifteen) days, block and slides for 5 (five) years only from the time of receipt at the laboratory. No request ,for any of the above ,will be entertained after the due date.

Reference

- i) Rosai and Ackerman's Surgical Pathology.
- ii) Modern Surgical Pathology.

Gulshan Yadav, MD
Consultant Pathologist