

Patient Name	Mr. M N CHATURVEDI	Client Name	Sunrise Diagnostic Centre,	Specimen Received	19-Jun-2019
Age/Sex	69/Male		Agra	Specimen Type	Slide
Patient ID	011906190002	Client Code	MolQ1358CM	Collection Date	19-Jun-2019
Specimen ID	MOLQ/B-1154-19	Ref. Doctor		Report Date	21-Jun-2019

SURGICAL PATHOLOGY REPORT

Frenum of Tongue

DIAGNOSIS

WELL TO MODERATELY DIFFERENTIATED SQUAMOUS CELL CARCINOMA.

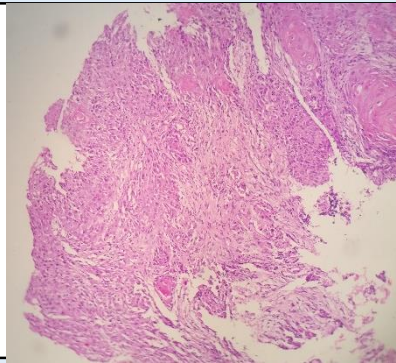
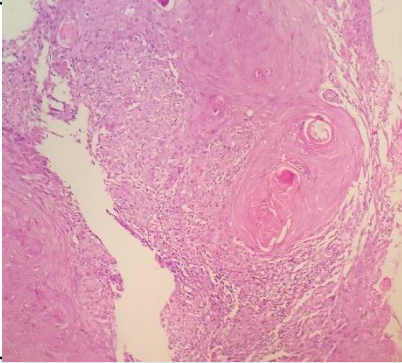

SPECIMEN

Frenum of Tongue

GROSS

Received one stained (H&E) slide labelled as B-670-19.

Microscopy

Scanner View reveals multiple bits of tissue with epithelium and connective tissue stroma (in one bit).

Low Power View reveals stratified squamous lining epithelium with dysplastic features like pleomorphism, hyperchromatism, dyskeratosis, individual cell keratinization, mitotic activity. There is break in the continuity of basement membrane in one bit and tumor epithelial cells invading the connective tissue stroma in form of islands and cords. Presence of keratin pearls are also evident.

High Power View confirms the above mentioned findings.

Note : All biopsy specimen will be stored for 15 (fifteen)days, block and slides for 5(five) years only from the time of receipt at the laboratory. No request ,for any of the above ,will be entertained after the due date.

Reference

- i) Rosai and Ackerman's Surgical Pathology.
- ii) Modern Surgical Pathology.
- iii) Shafers 7th edition

Tina Bhardwaj, MDS
Consultant Oral Histopathologist

Gulshan Yadav, MD
Consultant Pathologist