

Patient Name	Mrs. SHEELA DEVI	Client Name	Patient Care Diagnostics,	Specimen Received	15/06/2019
Age/Sex	58 Years/Female	Faridabad		Specimen Type	Tissue
Patient ID	011906150309			Collection Date	15/06/2019
Specimen ID	MOLQ/B-1131/19			Report Date	21/06/2019

SURGICAL PATHOLOGY REPORT

Gall bladder

DIAGNOSIS

CHOLECYSTITIS WITH CHOLELITHIASIS

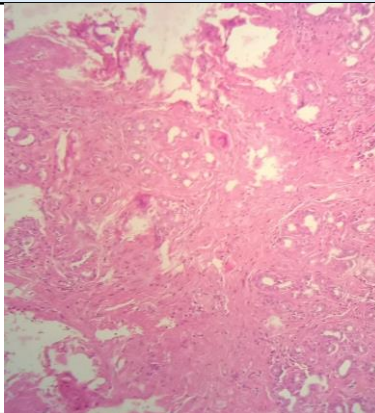

SPECIMEN

Gall bladder

GROSS

Received 4.5x2.8cm long gall bladder already cut open with tiny stones.

Microscopy

Section examined shows ulcerative mucosa and Rokitansky-Aschoff sinuses (irregularly shaped tubular structures lined by cuboidal lining epithelium with round to oval nucleus) with fibro collagenous tissue and inflammatory cells (lymphocytes).

Note : All biopsy specimen will be stored for 15 (fifteen) days, block and slides for 5 (five) years only from the time of receipt at the laboratory. No request, for any of the above, will be entertained after the due date.

Reference

- i) Rosai and Ackerman's Surgical Pathology.
- ii) Modern Surgical Pathology.

**Gulshan Yadav, MD
Consultant Pathologist**