

| | | | | | |
|---------------------|----------------------------|--------------------|-----------------------------|--------------------------|------------|
| Patient Name | Baby. SABREENA 9209 | Client Name | Patients Care Clinical | Specimen Received | 25/05/19 |
| Age/Sex | 10 Years/Female | | Laboratory, Jammu & Kashmir | Specimen Type | Tissue |
| Patient ID | 011905230184 | | | Collection Date | 25/05/19 |
| Specimen ID | MOLQ/B-951/19 | | | Report Date | 21/06/2019 |

SURGICAL PATHOLOGY REPORT

Thigh ?

DIAGNOSIS

NEVUS WITH ATYPIA

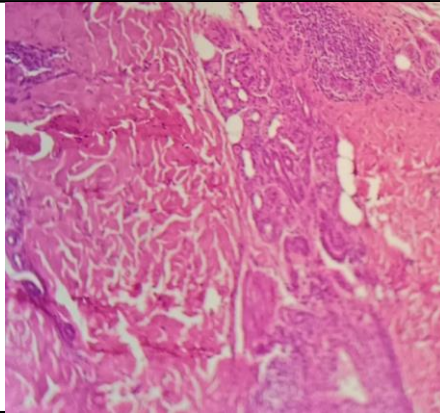

SPECIMEN

Thigh ?

GROSS

Received 2.5x2cm long greyish white tissue piece.

Microscopy

Section examined shows squamous lining epithelium with round to oval nucleus with hyperkeratosis and melanin pigment.

Section also shows mitosis and lymphocytes.

Section shows cells with regular nucleus with mild anisonucleosis and necrosis in few areas.

Note : All biopsy specimen will be stored for 15 (fifteen)days, block and slides for 5(five) years only from the time of receipt at the laboratory. No request ,for any of the above ,will be entertained after the due date.

Reference

- i) Rosai and Ackerman's Surgical Pathology.
- ii) Modern Surgical Pathology.

Gulshan Yadav, MD
Consultant Pathologist