

GOVT. OF RAJASTHAN  CENTRAL MOTOR VEHICLES RULES, 1989

FORM 7(See rule 16(2))

Issue Date: 15/01/2014

DL No: **RJ23 20140000774**

Name: **SEEMA VERMA**

W/o: **RAKESH KUMAR VERMA**

DOB: 19/06/1987

Authorised to drive the following COVs
throughout India:-

Vehicles
LMV, MCWG

NT:

TR:

Hazardous Validity

Hill Validity Upto :



Seema Verma

Valid Upto
14/01/2034

(Licensing Authority, SIKAR RAJASTHAN)

CERTIFICATE OF MEDICAL FITNESS

This is to certify that I have conducted the clinical examination

of Seema Verma on _____

After reviewing the medical history and on clinical examination it has been found that he/she is

	Tick
<ul style="list-style-type: none"> • Medically Fit 	<input type="checkbox"/>
<ul style="list-style-type: none"> • Fit with restrictions/recommendations <p>Though following restrictions have been revealed, in my opinion, these are not impediments to the job.</p> <p>1.....<u>Mild Anaemic</u>.....</p> <p>2.....<u>Cervicitis</u>.....</p> <p>3.....</p> <p>However the employee should follow the advice/medication that has been communicated to him/her.</p> <p>Review after <u>2m</u></p>	<input type="checkbox"/>
<ul style="list-style-type: none"> • Currently Unfit. <p>Review after _____ recommended</p>	<input type="checkbox"/>
<ul style="list-style-type: none"> • Unfit 	<input type="checkbox"/>

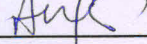
Dr. 
Medical Officer
The Apollo Clinic, (Location)

DR. ASHOK K. GUPTA
MBBS, MD
Consulting Physician
Regd. No. 7513 (HMC)

This certificate is not meant for medico-legal purposes

उपलब्ध ओ.पी.डी. सुविधाएँ

- ☑ हृदय रोग चिकित्सा (Cardiology)
- ☑ बाल एवं भ्रूण रोग चिकित्सा
(Paediatrics & Fetal Medicine)
- ☑ बाल रोग चिकित्सा (Paediatrics)
- ☑ स्त्री रोग चिकित्सा (Gynaecology).
- ☑ हड्डी रोग चिकित्सा (Orthopaedics)
- ☑ दन्त चिकित्सा (Dental Care)
- ☑ सामान्य चिकित्सा (General Physician)
- ☑ फिजियोथैरेपी (Physiotherapy)
- ☑ चर्म रोग चिकित्सा (Dermatology)
- ☑ मूत्र रोग चिकित्सा (Urology)
- ☑ गुर्दा रोग चिकित्सा (Nephrology)
- ☑ नाक, कान, गला रोग विशेषज्ञ (ENT)
- ☑ नेत्र रोग विशेषज्ञ (Ophthalmology)
- ☑ कैंसर रोग विशेषज्ञ (Oncology)
- ☑ IVF क्लीनिक

डायलिसिस (Dialysis)

उपलब्ध जाँच

- ☑ अल्ट्रासाउण्ड (Ultrasound)
- ☑ ईको (Echo)
- ☑ स्ट्रेस ईको (Stress Echo)
- ☑ टी.एम.टी. (T.M.T.)
- ☑ पी.एफ.टी. (Lung Function Test)
- ☑ ई.सी.जी. (E.C.G.)
- ☑ ई.ई.जी. (E.E.G.)
- ☑ एक्स-रे (X-Ray)
- ☑ मैमोग्राफी (Mammography)
- ☑ ओ.पी.जी. (Dental X-Ray)
- ☑ हॉल्टर टेस्ट (Holter Test)
- ☑ ओडियोमिट्री (Audiometry)

बच्चों एवं वयस्कों के टीकाकरण
की सुविधा उपलब्ध है।

Name of patient: Mrs. Seema Verma	Age: 32	M/F: F
Consultant:	Speciality: Package	
MR No : MR008517	Visit No: OP017937	Date: 18-06-2019

Ht - 5'4"
Wt 62 kg
Hb = 7.2 gm/dl
Bp = 110/70 mm Hg
Chest /
Cvs /
Med /

खून एवं मल-मूत्र की जाँच NABL द्वारा मान्यता प्राप्त MoIQ लैब द्वारा की जाती है।

सम्पर्क सूत्र: 0124-2224102 / 103 / 104 | Mob.: 8683061905, 8683061906

ओ.पी.डी. पर्ची का शुल्क केवल तीन दिन के लिए मान्य रहेगा।

www.vakhospital.com/in/co.in

Not for Medico Legal Purpose

Radiology Report

Name : Mrs. Seema Verma

MR No : MR008517

Age/Gender : 32 Y/F

Visit ID : OP017937

Prescribed Doctor : Self

Report Date : 18-06-2019 13:44

Ultrasound

USG EXAMINATION : WHOLE ABDOMEN

Liver shows normal shape and size with homogenous echo texture. Intrahepatic biliary radicals are not dilated. No focal lesion is seen. **Portal Vein** shows normal calibre.

Gall bladder shows physiological distension and normal wall thickness. No calculus or mass is seen in the lumen.

CBD is normal in diameter. No calculus is seen

Pancreas is normal in size, shape and echo texture.

Spleen is normal in shape, size and echo texture.

Right kidney show normal shape & size. Cortico-medullary differentiation is maintained. Right kidney show no calculus or hydronephrosis.

Left kidney show normal shape & size. Cortico-medullary differentiation is maintained. Left kidney show no calculus or hydronephrosis.

No free fluid is seen in the intra-peritoneal cavity. No evidence of mesenteric lymphadenopathy is seen.

Urinary bladder is partially distended and is normal in shape and size with normal wall thickness. No mass or calculus is seen.

Uterus shows normal shape, size and echo texture. No focal lesion is seen. Uterus measures 75 x 48 x 37mm. Endometrial thickness is 10.8mm. *Few small nabothian cyst is seen in cervix.*

Both Ovaries are normal in size, shape and echotexture.

Right ovary measures 23 × 19mm.

Left ovary measures 24 × 16mm.

Bilateral adnexae are clear.

Cul-de-sac is clear.

Impression:- Normal Study.

PLEASE CORRELALINICALLY

Dr. Pawan Joon
MD (Radio- diagnosis)

Radiology Report

Name : Mrs. Seema Verma
Age/Gender : 32 Y/F
Prescribed Doctor : Self

MR No : MR008517
Visit ID : OP017937
Report Date : 19-06-2019 13:57

X-Ray

X-RAY CHEST PA VIEW

Rotated radiograph.

Bilateral lung fields appears to be clear. No obvious pulmonary parenchymal lesion is seen.

Trachea is central.

Cardiac configuration appears to be normal with normal cardio-thoracic ratio.

Both costo phrenic angles and domes of diaphragm are normal.

Visualized soft tissue and bony thoracic cage appears to be normal.

PLEASE CORRELATE CLINICALLY.



DR. PAWAN JOON
MD (Radio-diagnosis)

secma verma
Female 32Years

HR : 56 bpm
P : 93 ms
PR : 151 ms
QRS : 80 ms
QT/QTc : 435/420 ms
P/QRS/T : 42/18/38 °
RV5/SV1 : 0.974/0.843 mV

Diagnosis Information:
Sinus Bradycardia with Sinus Arrhythmia
Low Voltage(Chest Leads)

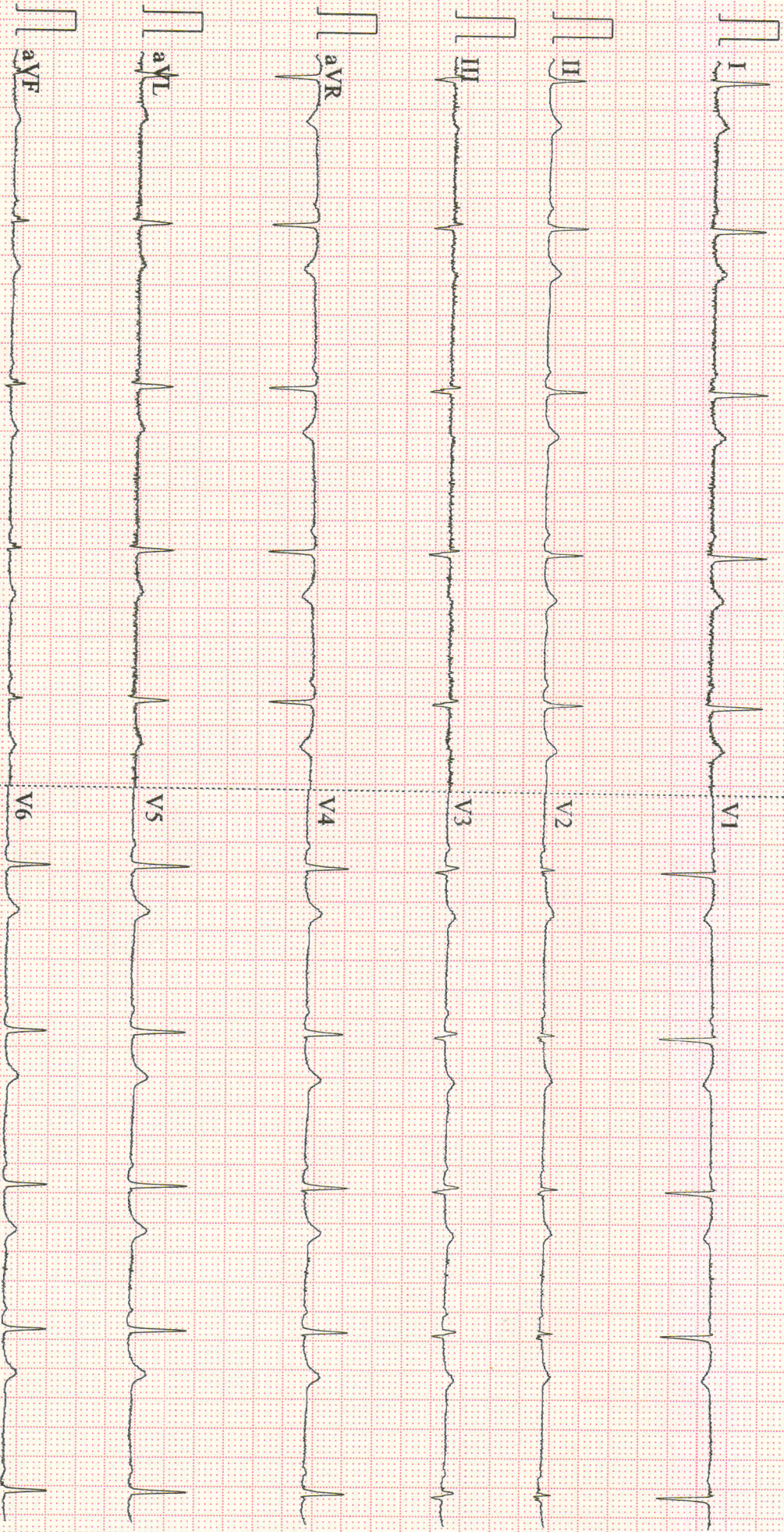
Report Confirmed by:



Ref. No.:.....

Date:.....

TRANSTHORACIC ECHO-DOPPLER REPORT

Name - MRS.SEEMA VERMA
Regn No. - 008517
Diagnosis - ECHOCARDIOGRAPHY

Age/Sex - 32 YEARS/ FEMALE
Date - 18/06/2019
OPD NO - 017937

M-Mode/2 -D Description:

Left Ventricle: No LVRWMA seen, normal LVEF=55%

Left Atrium: It is normal sized.

Right Atrium: It is normal sized.

Right Ventricle: It is normal sized. RV systolic function normal.

Aortic Valve: Aortic cusps normal.

Mitral Valve: It opens normally.

Tricuspid Valve: It appears normal.

Pulmonic Valve: its appears normal.

Main Pulmonary artery& its branches: Appear Normal.

Pericardium: There is no pericardial effusion.

Inter atrial septum: It is intact

Inter ventricular Septum: It is intact.

IVC: Normal size & respiratory variability.

Measurement (mm)

LEFT HEART			RIGHT HEART		
	<u>Observed values (mm)</u>	<u>Normal values</u>		<u>Observed values (mm)</u>	<u>Normal values</u>
Aortic root	28	20-36 (22mm/m ²)	IVC size	12	17-24 mm
Aortic valve opening	19	15- 26(mm/m ²)	IVC respiratory variability	normal	>50%
La size	27	19-	RA size	normal	<18cm ²

		40(mm/m ²)			
LA volume index (ml/m ²)		<34ml/m ²		-	
LVID(D)	48	(ED=37-56)	RV basal	-	24-42mm
LVID(S)	31		RV mid cavity	-	20-35mm
IVS(D)	7	(ED=6-12)	RV longitudinal	-	56-86mm
IVS(S)	10		RVOT PROXIMAL	-	18-33mm
PW(D)	7	ED=(5-10)	RVTDI	15	>12cm/sec
PW(S)	10		RV free wall thickness	-	<5mm
LVEF (%)	~ 55%	55%	RVEF	normal	>44%

Doppler velocities (cm/sec)

Aortic valve			Pulmonary valve	
Max/Mean velocity cm/sec	136		Max velocity	normal
Max /Mean PG	mmHg		Max PG	-
Mitral valve			Tricuspid valve	
E cm/sec	100	Max PG =	Max Velocity cm/sec	228
A cm/sec	51	Max Velocity =	E/A (0.8 -2.1)	-
DT	-	Max PG =	E/E(>6)	-
E'	9	Mean Velocity =	S, Velocity(10 cm ² /sec)	-

Regurgitation

MR		TR	
Severity	NIL	Severity	MILD
VC(mm)		VC(mm)	
ERO(mm)			
RV(ml)			

Max velocity		RVSP	~ 25mmHg
AR		PR	
Severity	nil	Severity	nil
PHT (m sec)			
VC (mm)			

Final Interpretation

Study done at HR of 60 beats per minute.

1. No LVRWMA seen, normal LVEF=55% seen.
2. Rest CCD normal.
3. Nil MR, mild TR (RVSP~25 mmHg), RV function normal present.
4. MIP- Normal.
5. Aortic cusps normal, nil AR seen. Peak Aortic Velocity around 136 cm/sec.
6. IVC normal size and respiratory variability >50% Present.
7. No I/C Clot / no Vegetation / no PE seen.

DR. ARUN KUMAR GARG
 (MBBS PGDCC FNIC FICC)
 (CLINICAL CARDIOLOGIST)