

Patient report

Bio-Rad DATE: 06/20/2019
D-10 TIME: 07:48 PM
S/N: #DJ4I016123 Software version: 4.20-2
Sample ID: 10600028
Injection date 06/20/2019 07:40 PM
Injection #: 58 Method: HbA1c
Rack #: --- Rack position: 3

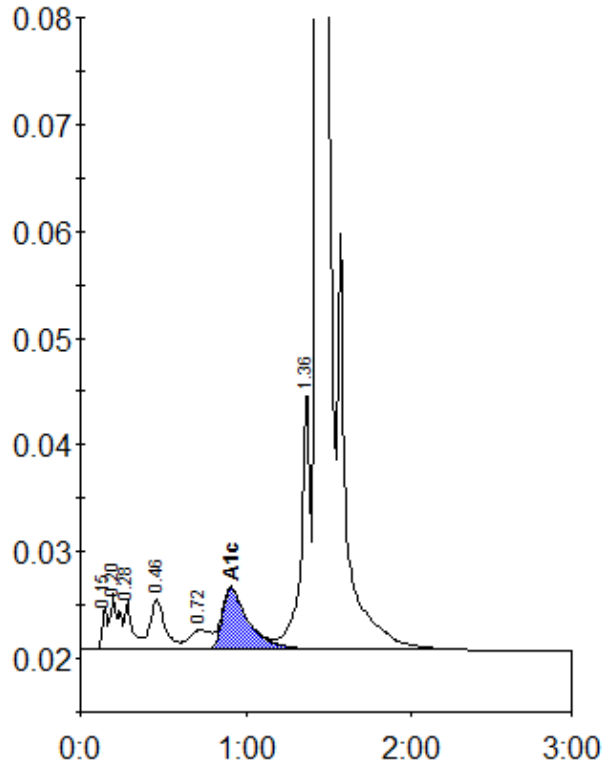

Peak table - ID: 10600028

Peak	R.time	Height	Area	Area %
Unknown	0.15	3923	8511	0.4
A1a	0.20	5195	18537	0.9
A1b	0.28	4552	14682	0.7
F	0.46	4764	30196	1.4
LA1c/CHb-1	0.72	1826	15952	0.7
A1c	0.91	5758	63569	4.3
P3	1.36	24454	95717	4.4
A0	1.43	615164	1922208	88.6
Total Area:	2169372			

Concentration:	%
A1c	4.3