

Patient report

Bio-Rad DATE: 06/20/2019
D-10 TIME: 07:55 PM
S/N: #DJ4I016123 Software version: 4.20-2
Sample ID: 10600036
Injection date 06/20/2019 07:49 PM
Injection #: 61 Method: HbA1c
Rack #: --- Rack position: 6

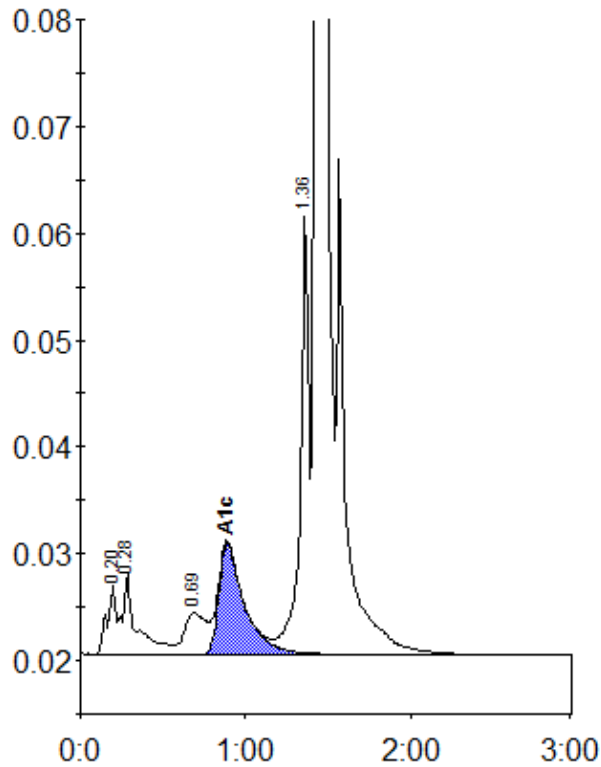

Peak table - ID: 10600036

Peak	R.time	Height	Area	Area %
A1a	0.20	6521	24407	0.9
A1b	0.28	7617	45270	1.8
LA1c/CHb-1	0.69	3839	36476	1.4
A1c	0.89	10385	111952	6.0
P3	1.36	41081	147132	5.7
A0	1.43	710907	2213605	85.8
Total Area:	2578843			

Concentration:	%
A1c	6.0