

# Patient report

Bio-Rad                      DATE: 06/20/2019  
D-10                         TIME: 07:05 PM  
S/N: #DJ4I016123        Software version: 4.20-2  
Sample ID:                 10461826  
Injection date             06/20/2019 06:58 PM  
Injection #: 54             Method: HbA1c  
Rack #: ---                 Rack position: 8

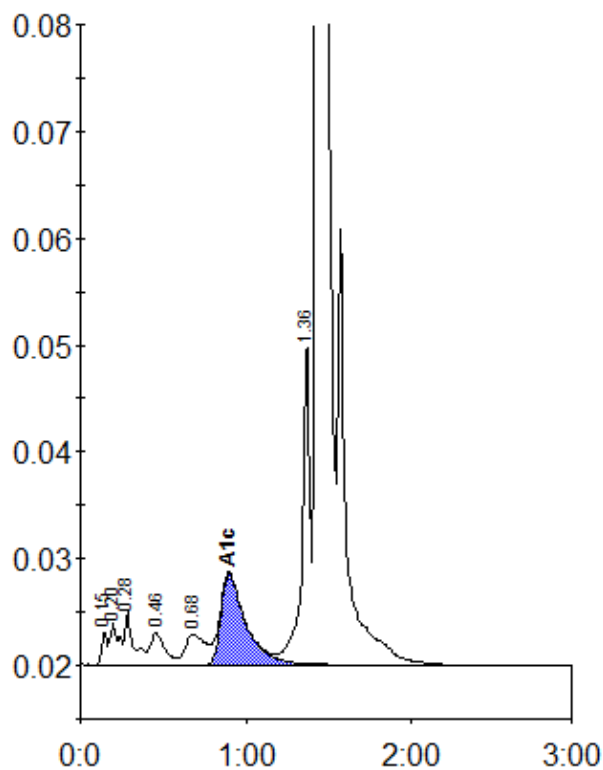

Peak table - ID: 10461826

Peak	R.time	Height	Area	Area %
Unknown	0.15	3180	7110	0.3
A1a	0.20	3863	14938	0.7
A1b	0.28	4978	18618	0.9
F	0.46	3070	18668	0.9
LA1c/CHb-1	0.68	2829	24543	1.2
A1c	0.90	8594	89930	6.1
P3	1.36	30417	100890	4.8
A0	1.43	582621	1814241	86.8
Total Area:		2088938		

Concentration:	%
A1c	6.1