

# Patient report

Bio-Rad                      DATE: 06/20/2019  
D-10                         TIME: 06:13 PM  
S/N: #DJ4I016123        Software version: 4.20-2  
Sample ID:                 10596583  
Injection date             06/20/2019 06:05 PM  
Injection #: 40             Method: HbA1c  
Rack #: ---                 Rack position: 4

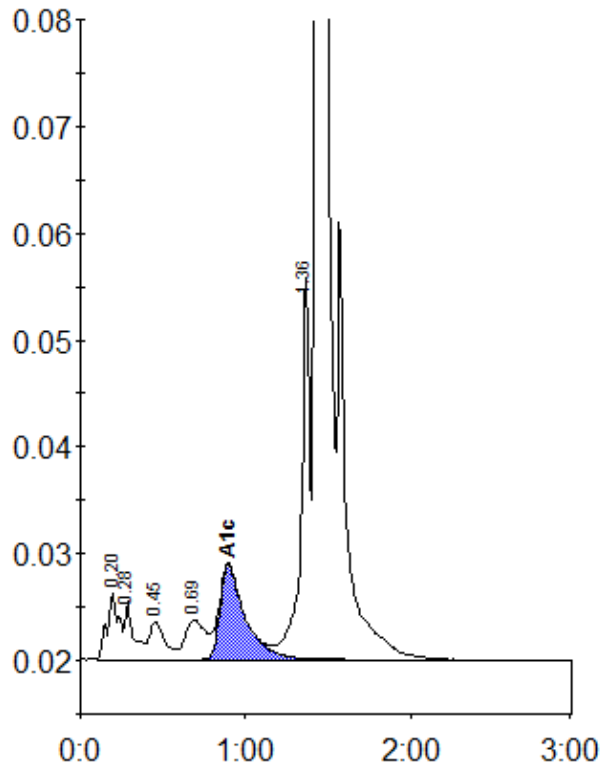

Peak table - ID: 10596583

| Peak        | R.time | Height  | Area    | Area % |
|-------------|--------|---------|---------|--------|
| A1a         | 0.20   | 6374    | 31114   | 1.2    |
| A1b         | 0.28   | 5487    | 20609   | 0.8    |
| F           | 0.45   | 3585    | 23511   | 0.9    |
| LA1c/CHb-1  | 0.69   | 3656    | 31558   | 1.2    |
| A1c         | 0.89   | 8817    | 93543   | 5.2    |
| P3          | 1.36   | 35847   | 132631  | 5.2    |
| A0          | 1.43   | 710883  | 2226528 | 87.0   |
| Total Area: |        | 2559495 |         |        |

| Concentration: | %   |
|----------------|-----|
| A1c            | 5.2 |