

# Patient report

Bio-Rad                      DATE: 06/20/2019  
D-10                          TIME: 07:07 PM  
S/N: #DJ4I016123        Software version: 4.20-2  
Sample ID:                    10485355  
Injection date              06/20/2019 06:49 PM  
Injection #: 51              Method: HbA1c  
Rack #: ---                 Rack position: 5

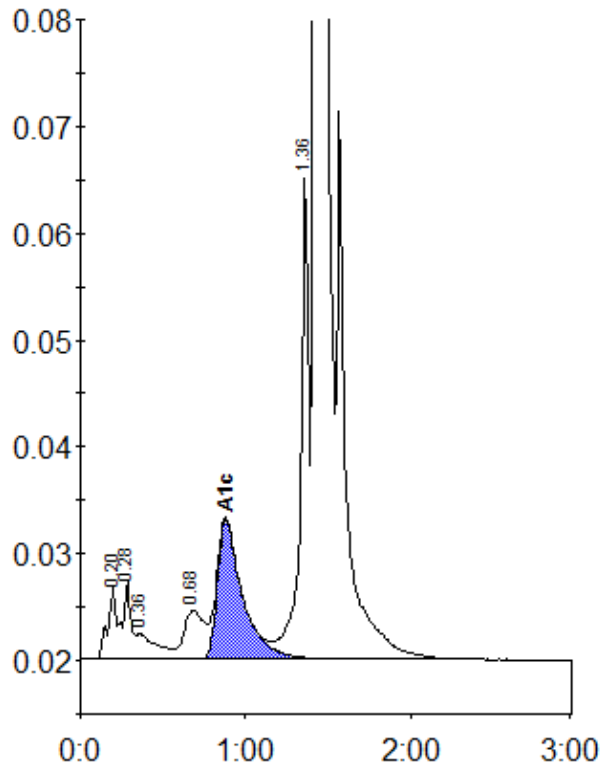

Peak table - ID: 10485355

| Peak        | R.time | Height  | Area    | Area % |
|-------------|--------|---------|---------|--------|
| A1a         | 0.20   | 6768    | 23757   | 0.8    |
| A1b         | 0.28   | 7274    | 25544   | 0.8    |
| Unknown     | 0.36   | 2420    | 20369   | 0.7    |
| LA1c/CHb-1  | 0.68   | 4538    | 39124   | 1.3    |
| A1c         | 0.88   | 13132   | 138901  | 6.3    |
| P3          | 1.36   | 45211   | 156966  | 5.2    |
| A0          | 1.43   | 815539  | 2622202 | 86.6   |
| Total Area: |        | 3026863 |         |        |

|                |     |
|----------------|-----|
| Concentration: | %   |
| A1c            | 6.3 |