

Patient report

Bio-Rad DATE: 06/20/2019
D-10 TIME: 06:45 PM
S/N: #DJ4I016123 Software version: 4.20-2
Sample ID: 10609318
Injection date 06/20/2019 05:35 PM
Injection #: 34 Method: HbA1c
Rack #: --- Rack position: 7

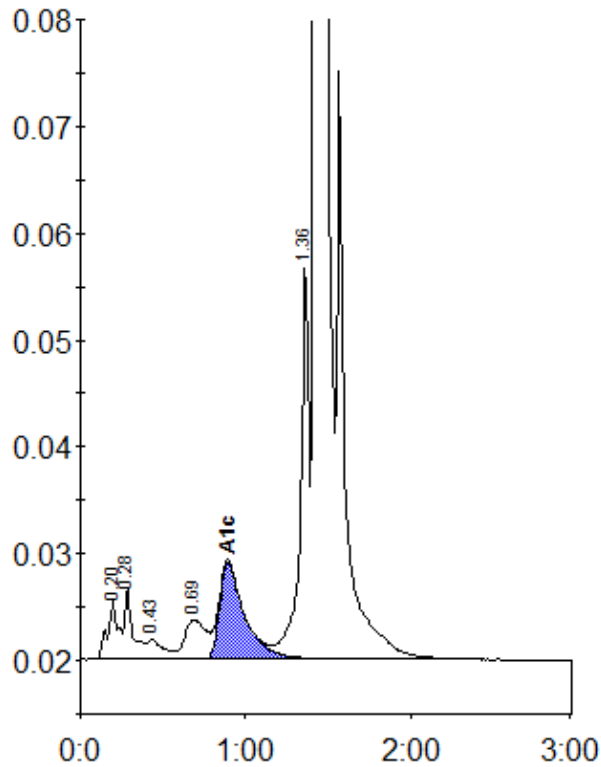

Peak table - ID: 10609318

Peak	R.time	Height	Area	Area %
A1a	0.20	5552	25374	0.9
A1b	0.28	6805	23568	0.9
F	0.43	1870	12387	0.5
LA1c/CHb-1	0.69	3724	32842	1.2
A1c	0.89	9106	95955	5.0
P3	1.36	36998	134378	4.9
A0	1.43	759408	2391633	88.1
Total Area:		2716136		

Concentration:	%
A1c	5.0