

# Patient report

Bio-Rad                      DATE: 06/20/2019  
D-10                          TIME: 06:44 PM  
S/N: #DJ4I016123        Software version: 4.20-2  
Sample ID:                  10609319  
Injection date              06/20/2019 05:29 PM  
Injection #: 32              Method: HbA1c  
Rack #: ---                  Rack position: 5

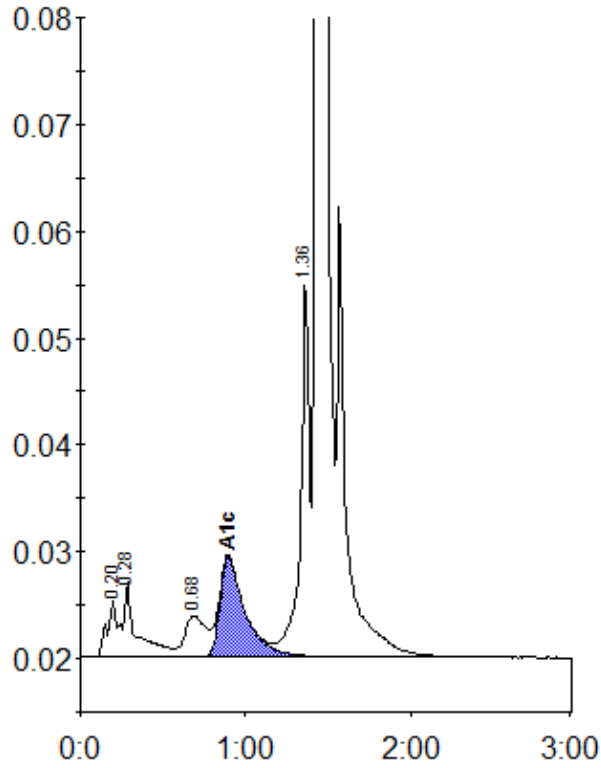

Peak table - ID: 10609319

Peak	R.time	Height	Area	Area %
A1a	0.20	5346	20044	0.9
A1b	0.28	7088	41363	1.8
LA1c/CHb-1	0.68	3836	33698	1.5
A1c	0.89	9299	98142	6.0
P3	1.36	35592	134216	5.9
A0	1.43	624112	1947140	85.6
Total Area:	2274602			

Concentration:	%
A1c	6.0