

Patient report

Bio-Rad DATE: 06/20/2019
D-10 TIME: 06:51 PM
S/N: #DJ4I016123 Software version: 4.20-2
Sample ID: 10478287
Injection date 06/20/2019 04:59 PM
Injection #: 26 Method: HbA1c
Rack #: --- Rack position: 5

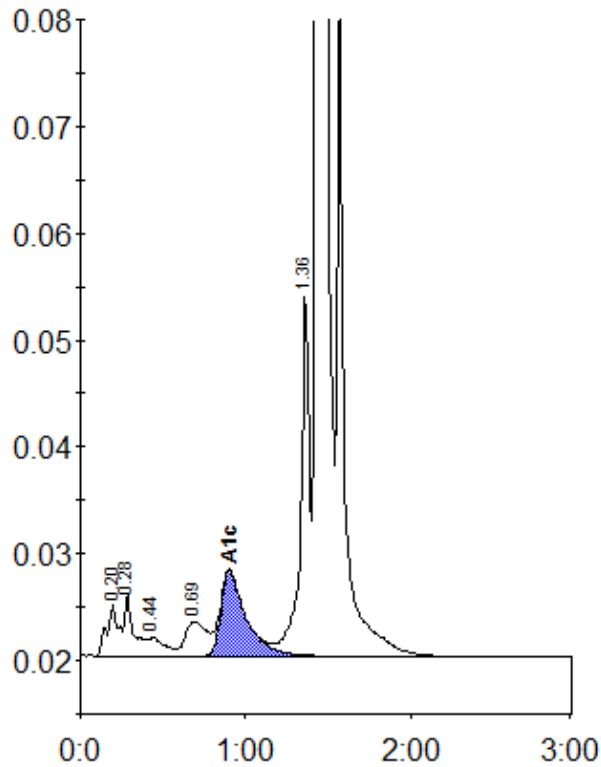

Peak table - ID: 10478287

| Peak | R.time | Height | Area | Area % |
|-------------|--------|--------|---------|--------|
| A1a | 0.20 | 4806 | 24169 | 1.1 |
| A1b | 0.28 | 5748 | 21645 | 1.0 |
| F | 0.44 | 1678 | 12195 | 0.6 |
| LA1c/CHb-1 | 0.69 | 3240 | 29191 | 1.4 |
| A1c | 0.90 | 7953 | 84251 | 5.6 |
| P3 | 1.36 | 34256 | 126901 | 6.0 |
| A0 | 1.43 | 582331 | 1831242 | 86.0 |
| Total Area: | | | 2129594 | |

| | |
|----------------|-----|
| Concentration: | % |
| A1c | 5.6 |