

<b>Patient Name</b>	<b>Mrs. ANJU</b>	<b>Client Name</b>	Kamal Hospital and	<b>Specimen Received</b>	13/06/19
<b>Age/Sex</b>	37 Years/Female	<b>Maternity Centre</b>		<b>Specimen Type</b>	Tissue
<b>Patient ID</b>	011906130183			<b>Collection Date</b>	13/06/19
<b>Specimen ID</b>	MOLQ/B-1109/19			<b>Report Date</b>	19/06/19

## SURGICAL PATHOLOGY REPORT

### Growth in pelvic area

#### DIAGNOSIS

**Benign mesenchymal lesion.**

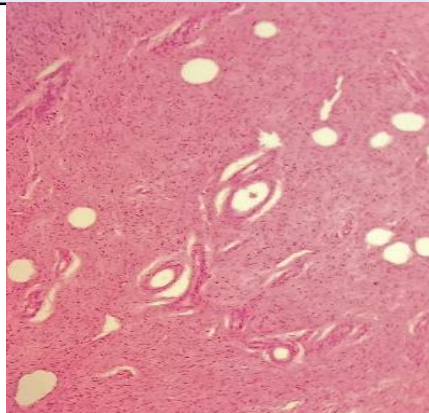

#### **SPECIMEN**

Growth in pelvic area

#### **GROSS**

Received 7.4x2.3cm long greyish white tissue piece with skin.

#### **Microscopy**

Section examined shows squamous lining epithelium with round nucleus.

Section also shows fibro collagenous tissue few inflammatory cells and sebaceous glands and large number of blood vessels. No granuloma and no malignant cells seen.

**Note :** All biopsy specimen will be stored for 15 (fifteen)days, block and slides for 5(five) years only from the time of receipt at the laboratory. No request ,for any of the above ,will be entertained after the due date.

#### **Reference**

- i) Rosai and Ackerman's Surgical Pathology.
- ii) Modern Surgical Pathology.

**Gulshan Yadav, MD**  
Consultant Pathologist