

Patient Name 481 MACHIL	Mrs. FAZLI BEGAM	Client Name Jammu & Kashmir	Apollo Laboratories CC,	Specimen Received 11/06/19
Age/Sex	60 Years/Female	Ordering Physician	PROF G M SHEIKH MD	Specimen Type Tissue
Patient ID	011906110323			Collection Date 11/06/19
Specimen ID	MOLQ/B-1103/19			Report Date 19/06/19

SURGICAL PATHOLOGY REPORT

Uterus

DIAGNOSIS

Chronic Cervicitis.

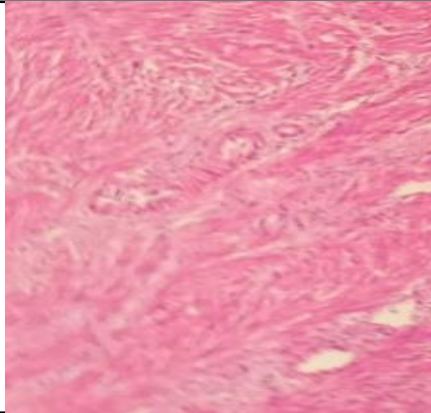

SPECIMEN

Uterus

GROSS

Received 9.5x2.5cm uterus with cervix with bilateral adnexa and ovary measuring 3x2,2x2cm ovary cut section shows cyst measuring 1x1cm with clear fluid.

Microscopy

Section examined shows
 Endometrium with proliferative phase.
 Myometrium with muscle bundles.
 Cervix with mononuclear inflammatory cells.
 Ovary and tube unremarkable.
 Other ovary and tube unremarkable

Note : All biopsy specimen will be stored for 15 (fifteen)days, block and slides for 5(five) years only from the time of receipt at the laboratory. No request ,for any of the above ,will be entertained after the due date.

Reference

- i) Rosai and Ackerman's Surgical Pathology.
- ii) Modern Surgical Pathology.

Gulshan Yadav, MD
Consultant Pathologist