

Patient Name	Mrs. KAILASH	Client Name	Kamal Hospital and	Specimen Received	30/05/19
Age/Sex	50 Years/Female		Maternity Centre	Specimen Type	Tissue
Patient ID	011905300208			Collection	30/05/19
Specimen ID	MOLQ/B-1019/19			Report Date	20/06/19

SURGICAL PATHOLOGY REPORT

Right ovarian cyst

DIAGNOSIS

Hemorrhagic cyst (? Endometriosis)

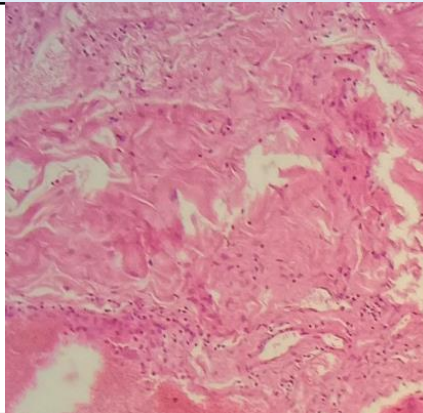

SPECIMEN

Right ovarian cyst

GROSS

Received 4x3cm greyish white tissue piece

Microscopy

Section examined shows cystic lining epithelium and cuboidal cells with stromal cells. Section also shows luteal cyst ,stromal cells and glands with macrophages. Section also shows large number of RBCs.

Note : All biopsy specimen will be stored for 15 (fifteen)days, block and slides for 5(five) years only from the time of receipt at the laboratory. No request ,for any of the above ,will be entertained after the due date.

Reference

- i) Rosai and Ackerman's Surgical Pathology.
- ii) Modern Surgical Pathology.

**Gulshan Yadav, MD
Consultant Pathologist**