

<b>Patient Name</b> /ASHAJIPORA	<b>Mrs. FAREEDA</b>	<b>Client Name</b> Laboratory, Jammu & Kashmir	Patients Care Clinical	<b>Specimen Received</b> <b>Specimen Type</b>	23/05/19 Tissue
<b>Age/Sex</b>	28 Years/Female			<b>Collection Date</b>	23/05/19
<b>Patient ID</b>	011905230187			<b>Report Date</b>	19/06/2019
<b>Specimen ID</b>	MOLQ/B-953/19				

**SURGICAL PATHOLOGY REPORT**

**Scanty endometrial**

**DIAGNOSIS**

**Proliferative Phase**

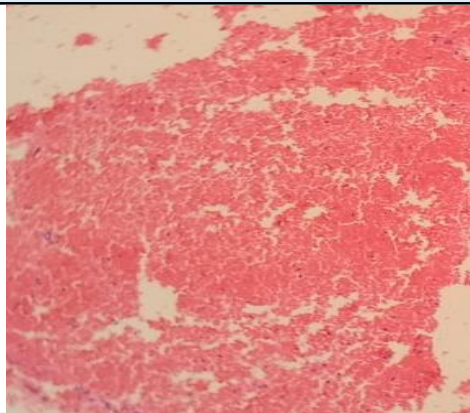

**SPECIMEN**

Scanty endometrial

**GROSS**

Received multiple greyish white tissue piece.

**Microscopy**

Section examined shows small endometrial glands with lining epithelium small round nucleus. Stroma shows mononuclear inflammatory cells .

**Note :** All biopsy specimen will be stored for 15 (fifteen)days, block and slides for 5(five) years only from the time of receipt at the laboratory. No request ,for any of the above ,will be entertained after the due date.

**Reference**

- i) Rosai and Ackerman's Surgical Pathology.
- ii) Modern Surgical Pathology.

**Gulshan Yadav, MD  
Consultant Pathologist**