

Patient report

Bio-Rad DATE: 06/19/2019
D-10 TIME: 07:09 PM
S/N: #DJ4I016123 Software version: 4.20-2
Sample ID: 10600040
Injection date 06/19/2019 06:54 PM
Injection #: 37 Method: HbA1c
Rack #: --- Rack position: 10

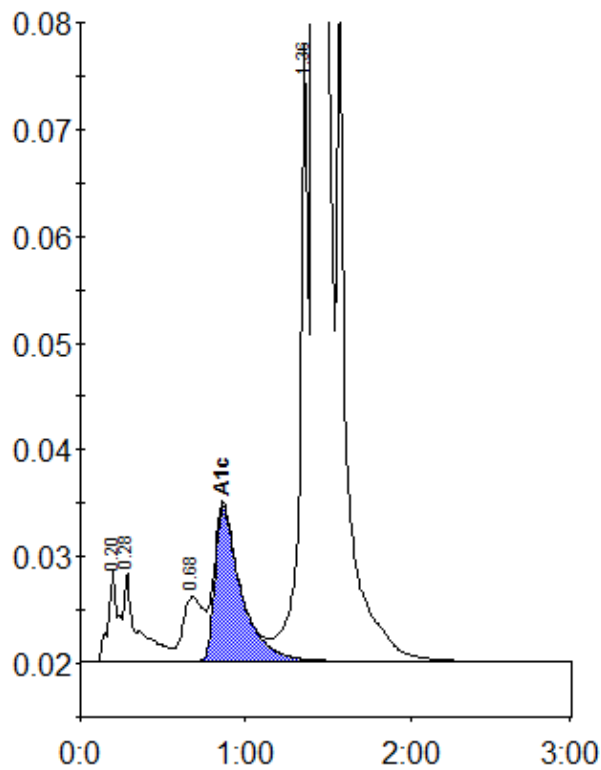

Peak table - ID: 10600040

Peak	R.time	Height	Area	Area %
A1a	0.20	8710	36524	0.9
A1b	0.28	8430	48244	1.1
LA1c/CHb-1	0.68	6023	52056	1.2
A1c	0.86	14528	160235	5.2
P3	1.36	57775	202178	4.7
A0	1.42	1112850	3775646	88.3
Total Area:			4274884	

Concentration:	%
A1c	5.2